

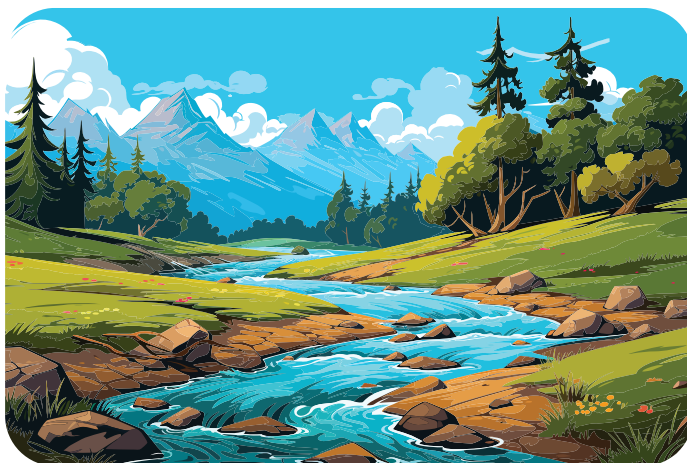

choristersguild

Come, Thou Fount of Every Blessing

Commissioned by The Sanctuary Ringers of Preston Hollow Presbyterian Church, Dallas, Texas,
Steven Jobman, director

Come, Thou Fount of Every Blessing

3, 4, 5, or 6 octaves
Handbells used: 26, (33), (39), (42)

optional

3 octave choirs omit notes in ().
4 octave choirs omit notes in [].
Mallets are required for handbells A \flat 2 through E \flat 5.

NETTLETON
American melody
Repository of Sacred Music, Part Second, Harrisburg, 1813
arr. Matthew Compton

$\text{♩} = 112$

p LV (E \flat 5 and B \flat 5 only)

mp LV (E \flat 5 and B \flat 5 only)

Copyright © 2024 Choristers Guild. All rights reserved. Printed in U.S.A.
Reproduction of all or any portion in any form is prohibited without permission of the publisher.

7 8

9 10

LV (E \flat 5 and B \flat 5 only)

mf

11 12

13 LV (E \flat 5 and B \flat 5 only) 14

15 16 RT

15 16 RT

17 18

19 20

21 22

23 24

25 26

27 28

29 30

31 32

33 LV (Eb5 and Bb5 only) 34

35 36 = 80

37 38

LV LV

& 2 & 3 & & 2 & 3 &

39 40

LV LV LV

& 2 & 3 & & 2 & &

41 42

LV LV

& 2 & 3 & & 2 & 3 &

43 44

LV LV LV

& 2 & & & 2 & 3 &

53 54

accel.

LV 3

& 2 & 3 &

55 56

$\text{♩} = 112$

LV (Eb5 and Bb5 only)

f

$\text{♩} = 112$

55 56

LV R

f † † † † † † † †

57 58

57 58

† † † † † † † † † † † † † † † † † †

59 60

59 60

ff

61 62

LV (E \flat 5 and B \flat 5 only)

61 62

ff

69 70

71 72

73 74

75 76

77 78

79 80

81 LV (E \flat 5 and B \flat 5 only) 82

f

83 84

f

85 86

mf LV (E \flat 5 and B \flat 5 only)

R

mf

87 88

89 90

mp

91 92

R +
