

Give God the Glory

Uplifting hymn arrangements for
8 handbells or handchimes and optional piano

Mitchell Eithun and Sandra Eithun

Contents

Come, Christians, Join to Sing..... <i>MADRID</i>	2
Piano accompaniment	13
Be Still, My Soul	<i>FINLANDIA</i> 4
Piano accompaniment	18
I Am Thine, O Lord	<i>I AM THINE</i> 6
Piano accompaniment	23
When I Survey the Wondrous Cross	<i>HAMBURG</i> 8
Piano accompaniment	27
To God Be the Glory	<i>TO GOD BE THE GLORY</i> 10
Piano accompaniment	31

Also available:

Bundle of mp3 piano accompaniment tracks, code CGB1349a

choristersguild

www.choristersguild.org

Come, Christians, Join to Sing

2 octaves
Handbells or Handchimes used: 8

MADRID
Traditional Spanish melody
handbells arr. Mitchell Eithun
piano arr. Sandra Eithun

With fanfare (♩ = ca. 104-112)

The original purchaser is granted permission to reproduce this music.
Copyright © 2024 Choristers Guild. All rights reserved. Printed in U.S.A.

To God Be the Glory

2 octaves
Handbells or Handchimes used: 8

TO GOD BE THE GLORY
William H. Doane, 1832-1915
handbells arr. Mitchell Eithun
piano arr. Sandra Eithun

Driving (♩ = ca. 112)

1 8 9 10 11 12 13 14 15 16 17 18 19 20 21 22 23 24 25 26 27 28 29 30 31 32 33 34

f *p* *mf* (bring out melody) *f*

Be Still, My Soul

2 octaves
Handbells or Handchimes used: 8

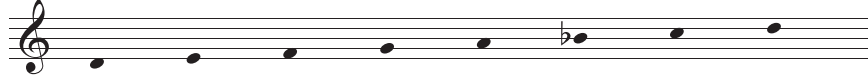

FINLANDIA
Jean Sibelius, 1865-1957
handbells arr. Mitchell Eithun
piano arr. Sandra Eithun

Steady (♩ = ca. 96)

Handbells or
Handchimes

13 (mel.) 14 15 16

sub. mp

sub. mp

17 18 19 20

21 22 23 24

mf

mf

25 26 27 28

LV
