

# Inspiring Classical Themes

12 handbells or handchimes with optional piano

Arranged by  
Sandra Eithun

## Contents

Theme from Clair de Lune - Debussy .....	2
Piano accompaniment .....	14
On Wings of Song - Mendelssohn .....	4
Piano accompaniment .....	18
Liebstraum No. 3 - Liszt .....	6
Piano accompaniment .....	21
Berceuse - Chopin .....	8
Piano accompaniment .....	25
Theme from Symphony No. 1 - Haydn .....	10
Piano accompaniment .....	29
Air from Water Music - Handel .....	12
Piano accompaniment .....	33

Also available:

Bundle of mp3 piano accompaniment tracks, code CGB1350a

### Limited Print License

With the purchase of this collection, you are granted permission to locally duplicate these arrangements for the sole use of your ensemble. This is a non-transferable license that applies to this product only, and is for your sole specific use.

# Theme from Clair de Lune

3 octaves  
Handbells or handchimes used: 12

from *Suite bergamasque*, L. 75  
Claude Debussy, 1862-1918  
arr. Sandra Eithun

**Expressively** (♩ = ca. 104)

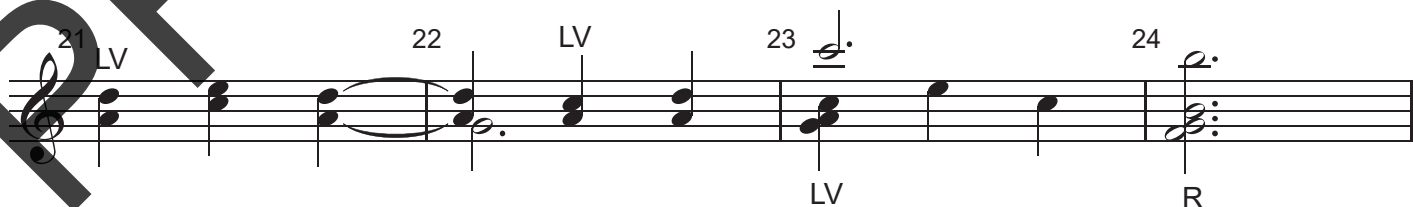
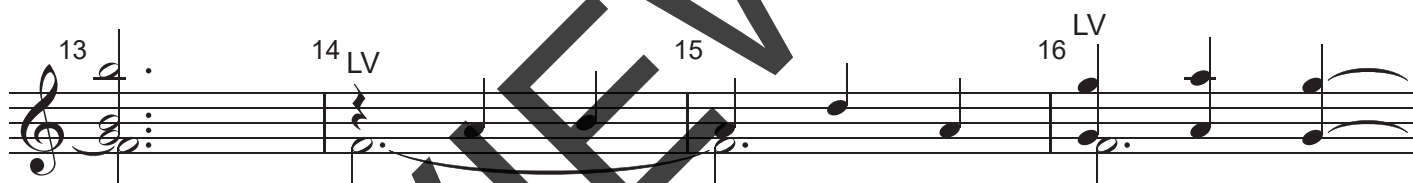

\*When ringing without the piano accompaniment, bells/chimes should begin ringing at measure 5, beat 3.

Copyright © 2024 Choristers Guild. All rights reserved. Printed in U.S.A.  
The original purchaser is granted permission to print as needed.

# On Wings of Song

3 octaves

Handbells or handchimes used: 12

from *Six Songs for Voice and Piano*, Op. 34, No. 2  
 Felix Mendelssohn, 1809-1847  
 arr. Sandra Eithun

Flowing tenderly (♩ = 120-128)

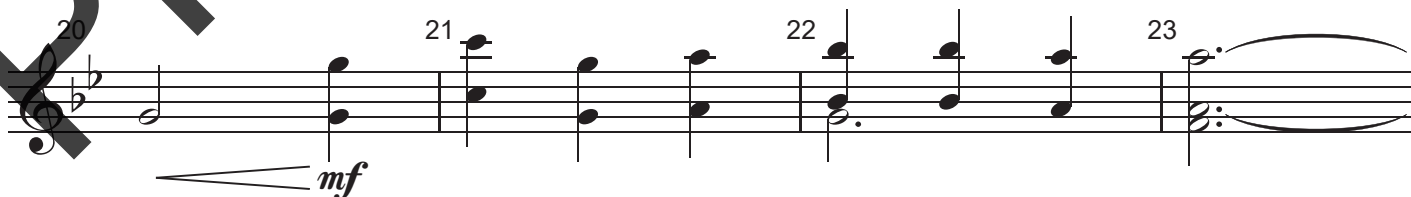
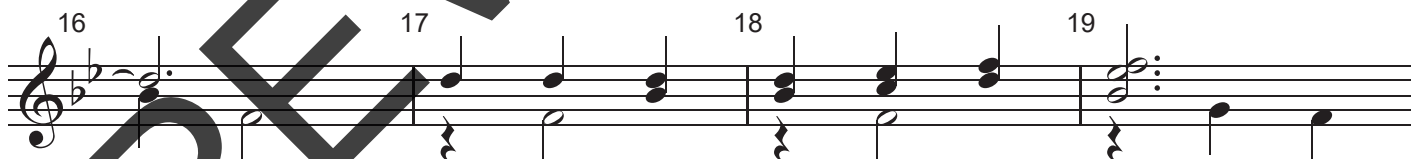
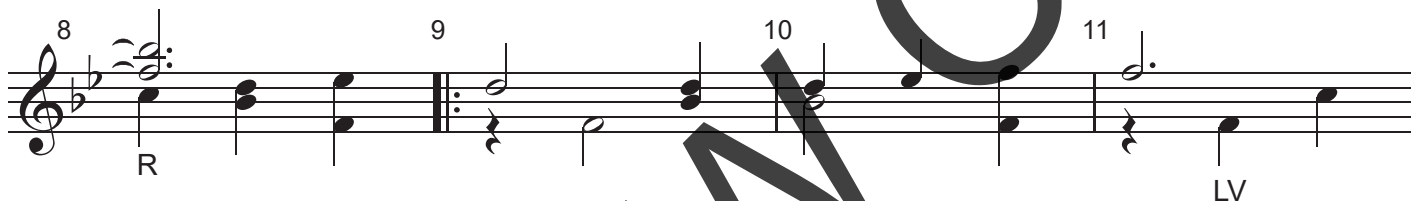

\*When ringing without the piano accompaniment, bells/chimes should begin ringing at measure 5, beat 2.

Copyright © 2024 Choristers Guild. All rights reserved. Printed in U.S.A.  
 The original purchaser is granted permission to print as needed.

# Liebstraum No. 3

3 octaves  
Handbells or handchimes used: 12

from *Liebesträume*, S. 541  
Franz Liszt, 1811-1886  
arr. Sandra Eithun

Moderately, expressively (♩ = ca. 124)

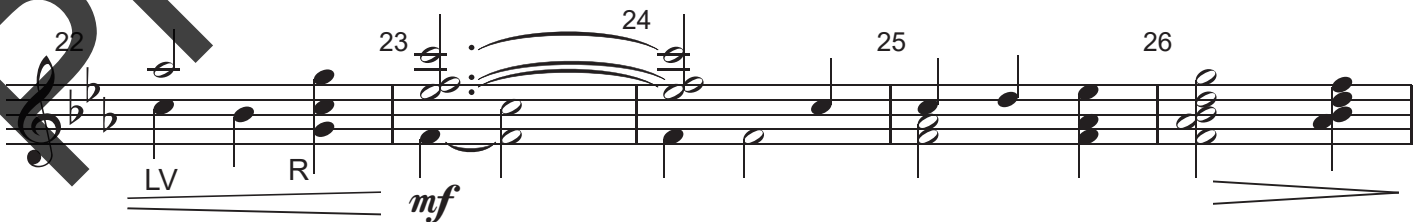
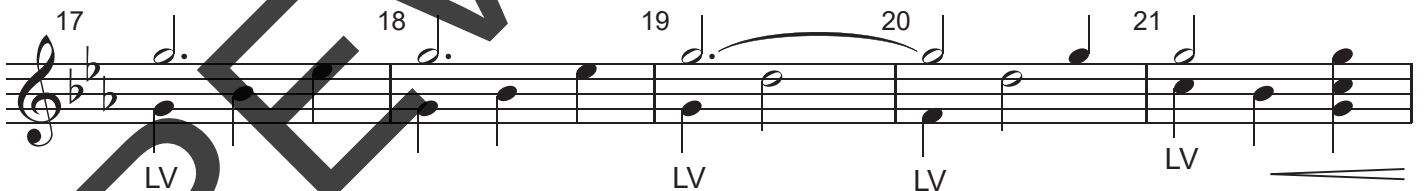

\*When ringing without the piano accompaniment, bells/chimes should begin ringing at measure 4, beat 3.

## Berceuse

3 octaves  
Handbells or handchimes used: 12

Variations in D Major, Op. 57  
Frédéric Chopin, 1810-1849  
arr. Sandra Eithun

Legato, delicate (♩ = ca. 96-100)

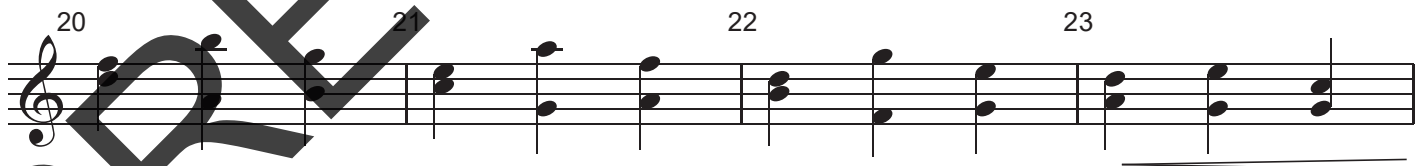
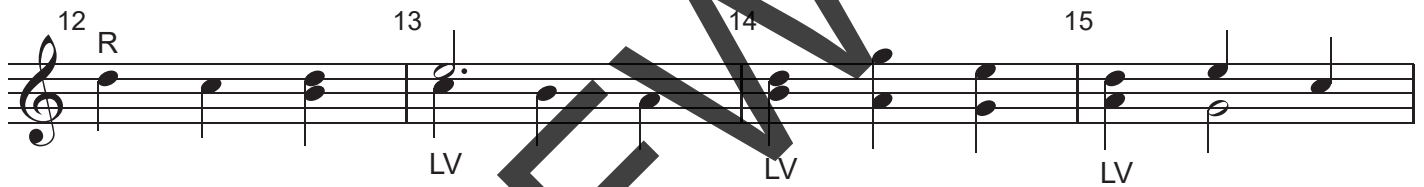
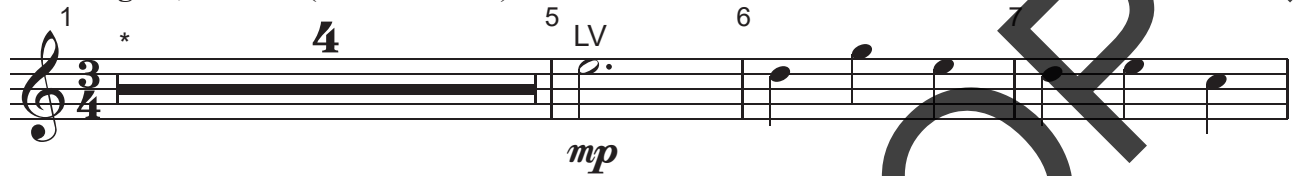

\*When ringing without the piano accompaniment, bells/chimes should begin ringing at measure 5.

Copyright © 2024 Choristers Guild. All rights reserved. Printed in U.S.A.  
The original purchaser is granted permission to print as needed.

# Theme from Symphony No. 1

3 octaves  
Handbells or handchimes used: 12

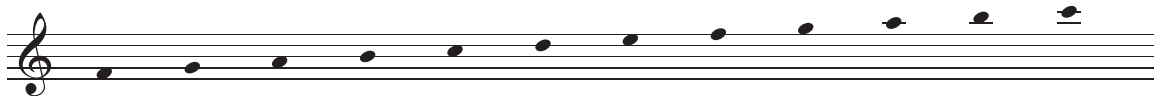

from *Symphony No. 1 in C Minor, Mvt. 4, Op. 68*  
Johannes Brahms, 1833-1897  
arr. Sandra Eithun

**Allegro non troppo** (♩ = 96)

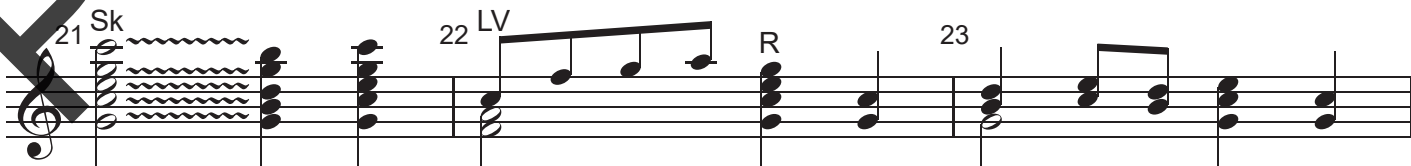
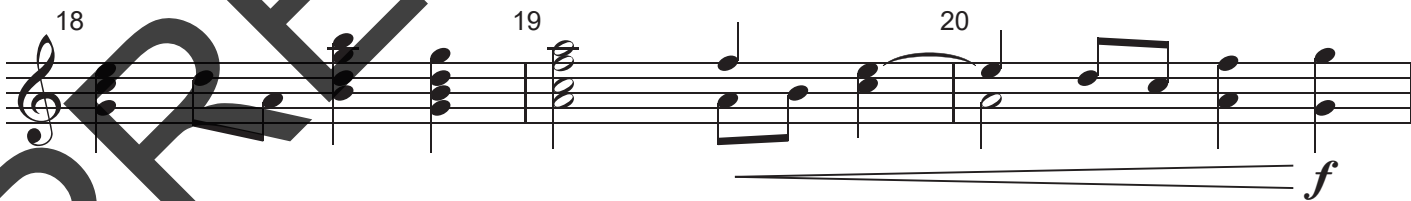

\*When ringing without the piano accompaniment, bells/chimes should begin ringing at measure 4, beat 4.

## Air from Water Music

3 octaves  
Handbells or handchimes used: 12

from *Water Music: Suite in F Major* (HWV 348)  
George Frederick Handel, 1685-1759  
arr. Sandra Eithun

1 **Adagio** (♩ = ca. 76)  
\* 4

5 *mp* LV R LV R

6

7 8 9

10 11 12

13 14 15

*f*

\*When ringing without the piano accompaniment, bells/chimes should begin ringing at measure 5.

Copyright © 2024 Choristers Guild. All rights reserved. Printed in U.S.A.  
The original purchaser is granted permission to print as needed.

# Theme from Clair de Lune

3 octaves  
Handbells or handchimes used: 12

from *Suite bergamasque*, L. 75, 1890  
Claude Debussy, 1862-1918  
arr. Sandra Eithun

**Expressively** (♩ = ca. 104)

Handbells

Piano

*mp*

*Pedal harmonically*

6

7

8

9

10

LV

11

12

13

14

15

LV

35 36 37 38 LV

39 40 R 41 42

43 44 45 46

47 48 49 50 (opt. repeat)

# On Wings of Song

3 octaves  
Handbells or handchimes used: 12

from Six Songs for Voice and Piano, Op. 34, No. 2, 1834  
Felix Mendelssohn, 1809-1847  
arr. Sandra Eithun

## Flowing tenderly (♩ = 120-128)

Handbells

Piano

*mp*

*Pedal harmonically*

5

6

7

8

*mp* LV R

9

10

11

12

LV R

# Liebstraum No. 3

21

3 octaves  
Handbells or handchimes used: 12

from *Liebesträume*, S. 541  
Franz Liszt, 1811-1886  
arr. Sandra Eithun

Moderately, expressively (♩ = ca. 124)

Handbells

Piano

*Pedal harmonically*

5 6 7 8

9 10 11 12

# Berceuse

3 octaves  
Handbells or handchimes used: 12

Variations in D $\flat$  Major, Op. 57  
Frédéric Chopin, 1810-1849  
arr. Sandra Eithun

**Legato, delicate** ( $\text{♩} = \text{ca. } 96-100$ )

Handbells

Piano *mp*

*Pedal harmonically*

5 LV *mp* 6 7 8 LV

9 10 LV 11 LV 12 R

Measures 17-20: Similar piano accompaniment structure, with vocal line continuing the melody.

Measures 21-24: Piano accompaniment continues with consistent rhythmic patterns.

# Theme from Symphony No. 1

3 octaves  
Handbells or handchimes used: 12

from *Symphony No. 1 in C Minor, Mvt. 4, Op. 68*  
Johannes Brahms, 1833-1897  
arr. Sandra Eithun

**Allegro non troppo** (♩ = 96)

Handbells

Piano

*f*

*Pedal harmonically*

5

6

7

8

9

10

11

12

*mp*

# Air from Water Music

3 octaves  
Handbells or handchimes used: 12

from *Water Music: Suite in F Major* (HWV 348)  
George Frederick Handel, 1685-1759  
arr. Sandra Eithun

1 **Adagio** (♩ = ca. 76) 2 3

Handbells

**Adagio** (♩ = ca. 76)

Piano *mp*

*Pedal harmonically*

4 5 6

*mp* LV R LV R

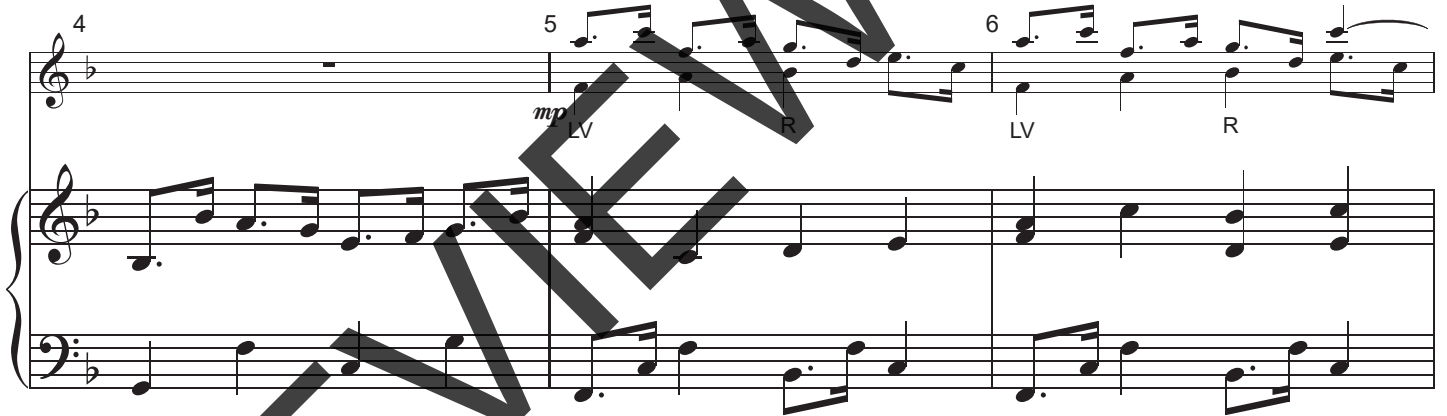

7 8 9

