

Inspiring Classical Themes

12 handbells or handchimes with optional piano

Arranged by
Sandra Eithun

Contents

Theme from Clair de Lune - Debussy	2
Piano accompaniment	14
On Wings of Song - Mendelssohn	4
Piano accompaniment	18
Liebstraum No. 3 - Liszt	6
Piano accompaniment	21
Berceuse - Chopin	8
Piano accompaniment	25
Theme from Symphony No. 1 - Haydn	10
Piano accompaniment	29
Air from Water Music - Handel	12
Piano accompaniment	33

Also available:

Bundle of mp3 piano accompaniment tracks, code CGB1350a

Limited Print License

With the purchase of this collection, you are granted permission to locally duplicate these arrangements for the sole use of your ensemble. This is a non-transferable license that applies to this product only, and is for your sole specific use.

Theme from Clair de Lune

3 octaves
Handbells or handchimes used: 12

from *Suite bergamasque*, L. 75
Claude Debussy, 1862-1918
arr. Sandra Eithun

Expressively (♩ = ca. 104)

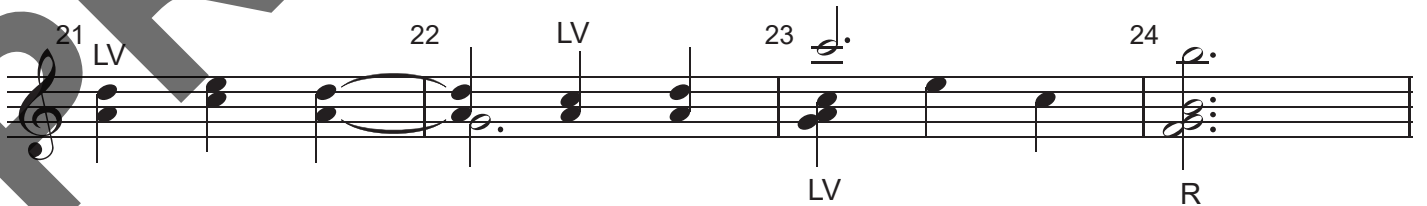
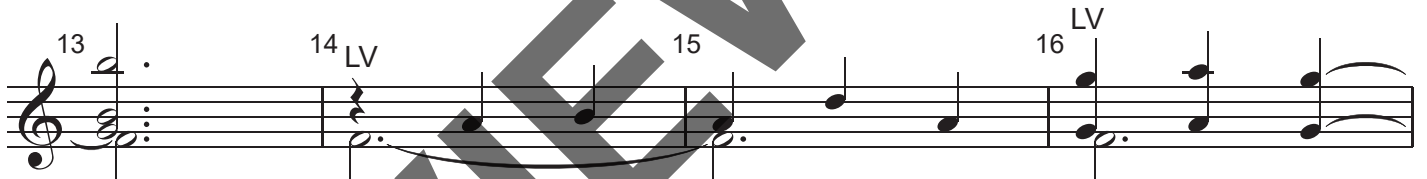
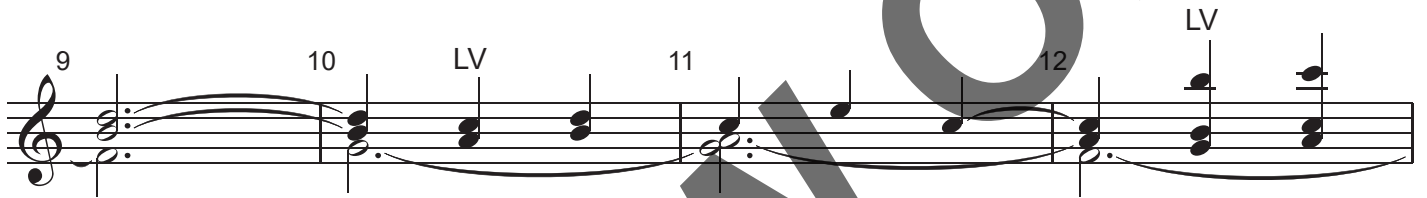

*When ringing without the piano accompaniment, bells/chimes should begin ringing at measure 5, beat 3.

On Wings of Song

3 octaves

Handbells or handchimes used: 12

from *Six Songs for Voice and Piano*, Op. 34, No. 2
 Felix Mendelssohn, 1809-1847
 arr. Sandra Eithun

Flowing tenderly (♩ = 120-128)

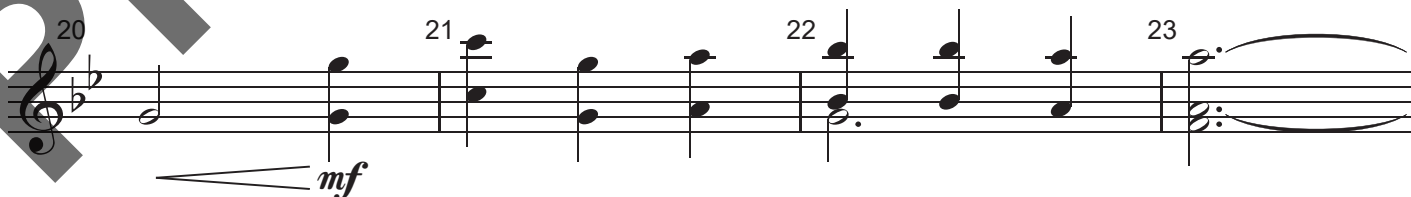
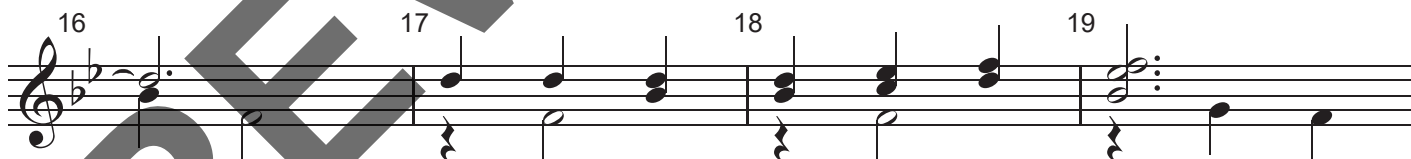
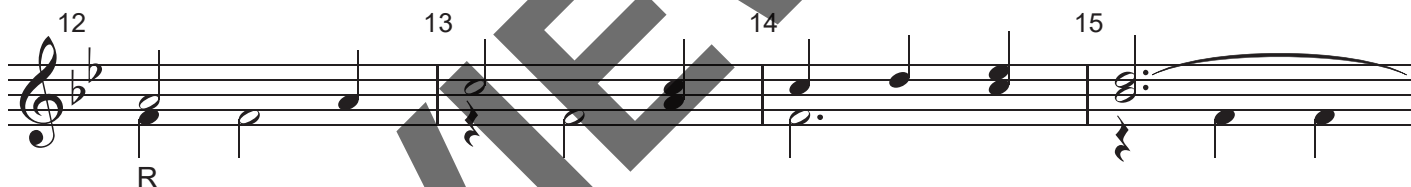
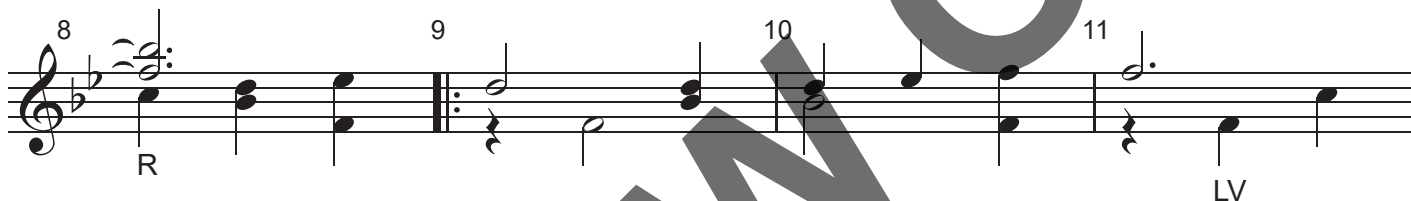

*When ringing without the piano accompaniment, bells/chimes should begin ringing at measure 5, beat 2.

Copyright © 2024 Choristers Guild. All rights reserved. Printed in U.S.A.
 The original purchaser is granted permission to print as needed.

Theme from Symphony No. 1

3 octaves
Handbells or handchimes used: 12

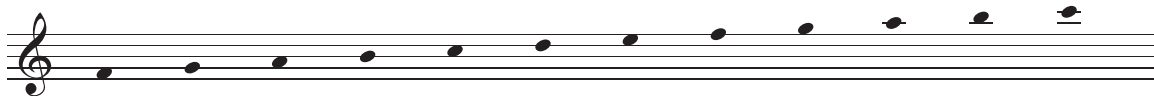

from *Symphony No. 1 in C Minor, Mvt. 4, Op. 68*
Johannes Brahms, 1833-1897
arr. Sandra Eithun

Allegro non troppo (♩ = 96)

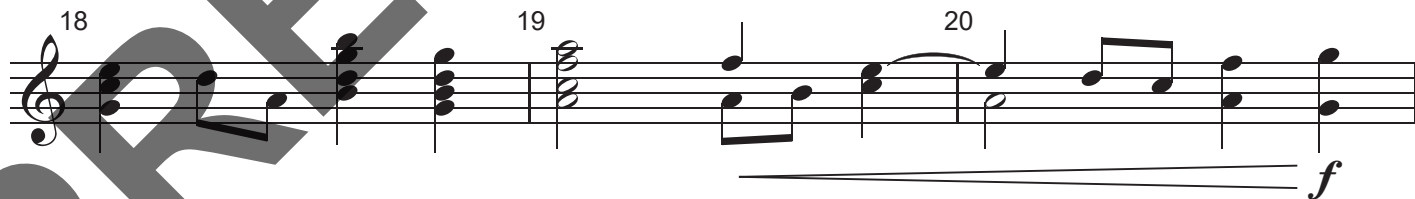

*When ringing without the piano accompaniment, bells/chimes should begin ringing at measure 4, beat 4.

Air from Water Music

3 octaves
Handbells or handchimes used: 12

from *Water Music: Suite in F Major* (HWV 348)
George Frederick Handel, 1685-1759
arr. Sandra Eithun

1 **Adagio** (♩ = ca. 76)
* 4

5 *mp* LV R LV R

6

7 8 9

10 11 12

13 14 15

f

*When ringing without the piano accompaniment, bells/chimes should begin ringing at measure 5.

Copyright © 2024 Choristers Guild. All rights reserved. Printed in U.S.A.
The original purchaser is granted permission to print as needed.

Theme from Clair de Lune

3 octaves
Handbells or handchimes used: 12

from *Suite bergamasque*, L. 75, 1890
Claude Debussy, 1862-1918
arr. Sandra Eithun

Expressively (♩ = ca. 104)

Handbells

Piano

mp

Pedal harmonically

6

7

8

9

10

11

12

13

14

15

16 LV 17 R 18 19 LV 20

21 LV 22 LV 23 LV 24 R

25 (mp) 26 p 27 28 29 LV

30 R 31 p 32 33 34 p

On Wings of Song

3 octaves
Handbells or handchimes used: 12

from Six Songs for Voice and Piano, Op. 34, No. 2, 1834
Felix Mendelssohn, 1809-1847
arr. Sandra Eithun

Flowing tenderly (♩ = 120-128)

Handbells

Piano

mp

Pedal harmonically

5

6

7

8

mp LV R

9

10

11

12

LV R

13 14 15 16

17 18 19 20

21 22 23 24 25

26 27 28 29 30

Liebstraum No. 3

21

3 octaves
Handbells or handchimes used: 12

from *Liebesträume*, S. 541
Franz Liszt, 1811-1886
arr. Sandra Eithun

Moderately, expressively (♩ = ca. 124)

Handbells

Piano

mp

mp

Pedal harmonically

5

6

7

8

LV

LV

LV

9

10

11

12

LV

LV

R

Berceuse

3 octaves
Handbells or handchimes used: 12

Variations in D^b Major, Op. 57
Frédéric Chopin, 1810-1849
arr. Sandra Eithun

Legato, delicate (♩ = ca. 96-100)

Handbells

Piano *mp*

Pedal harmonically

1 2 3 4

5 LV 6 7 8 LV

9 10 LV 11 LV 12 R

Measures 17-20: The vocal part continues with similar phrasing. The piano accompaniment maintains its rhythmic pattern.

Measures 21-24: The vocal part has a slight change in phrasing. The piano accompaniment continues with the same rhythmic structure.

Theme from Symphony No. 1

3 octaves
Handbells or handchimes used: 12

from *Symphony No. 1 in C Minor, Mvt. 4, Op. 68*
Johannes Brahms, 1833-1897
arr. Sandra Eithun

Allegro non troppo (♩ = 96)

Handbells

Piano

f

f

Pedal harmonically

