

Sing to the Lord a New Song
Timothy Denton

CGA1616
Unison (any voices) with organ or piano
and optional Bb trumpet

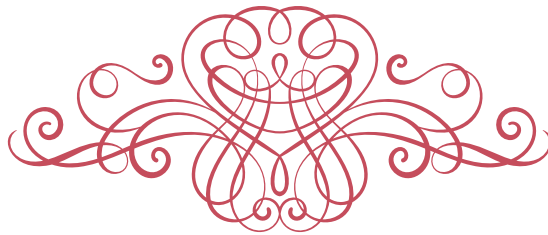

Sing to the Lord a New Song

www.choristersguild.org

Choristers Guild is a 501c3 nonprofit organization whose mission is to enable leaders to nurture the musical and spiritual growth of children, youth, and adults.

Sing to the Lord a New Song

Psalms 98

Timothy Denton

Joyfully (♩ = 80)

Trumpet in B \flat (optional)

Organ or Piano

3

Unison voices

5 *f*

Sing to the Lord a new _____ song!

A B \flat trumpet part is printed on pages 10-11.

Copyright © 2019 Choristers Guild. All rights reserved. Printed in U.S.A.
Reproduction of all or any portion in any form is prohibited without permission of the publisher.

The copying of this music is prohibited by law and is not covered by CCLI or OneLicense.net.

7

Sing to the Lord a new song!

9

Lift up your voice, lift up your voice! Re -

11

joyce and sing to the

13

Lord! With trum - pet and sound of the

16 B \flat Trumpet

mf

horn, with harp _____ and voice of

18

song, _____ we shout with joy un - to the _____

20

Lord for God has done _____ great _____

22

things!_____

25

Sing to the Lord a new_____ song!

27

Sing to the Lord a new_____ song!

29

Lift up your voice, lift up your voice! Re -

31

joyce and sing to the

33

Lord! Let the hills ring out with

36

joy, _____ *mf* let the hills ring out with

38

joy. _____ *mp* Let the hills ring out: *mf* ring out!

41

mf Let the hills ring out with joy.

43

f *f*

Sing to the Lord a new — song!

45

Sing to the Lord a new — song!

47

Lift up your voice, lift up your voice! Re -

49

joice _____ and _____ sing _____ to the Lord!

52

piu f Re - joice _____ and _____

54

sing _____ to the Lord!

(opt. div.) *rit.*

Sing to the Lord a New Song

B♭ Trumpet
(optional)

Timothy Denton

Joyfully (♩ = 80)

f

4

8 3

5-12 13-15

16

mf

19

22

25

f

Copyright © 2019 Choristers Guild. All rights reserved. Printed in U.S.A.
Reproduction of all or any portion in any form is prohibited without permission of the publisher.

The copying of this music is prohibited by law and is not covered by any license subscription.

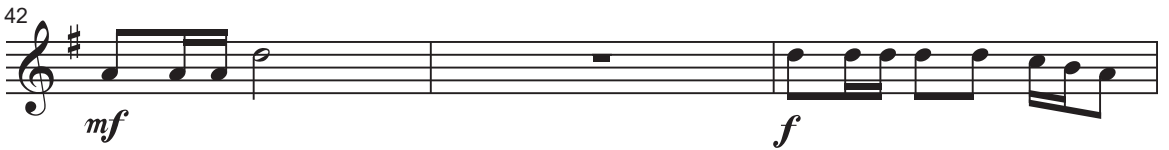

Other unison/two-part anthems with flexible voicing
from Choristers Guild:

God Shall Direct Thy Paths

Greg Gilpin

Unison/two-part or two-part mixed with piano

CGA1619/1620

Now the Green Blade Rises

arr. Shirley W. McRae

Unison/two-part with piano and optional flute

CGA795

You Are Welcome Here

Mark Burrows

Unison/two-part with piano

CGA1525

Come, Let Us Worship God

Ray Makeever, arr. Katie Houts

Unison/two-part with piano

CGA1593

May the Love of the Lord

arr. Emily Lund

SATB or Unison choir (optional combined) with piano,
optional handchimes and finger cymbals

CGA1570

Coming Home

arr. Lynn Shaw Bailey and Becki Slagle Mayo

Unison/two-part or or SATB choir with piano and optional cello

CGA1575

choristersguild

www.choristersguild.org