

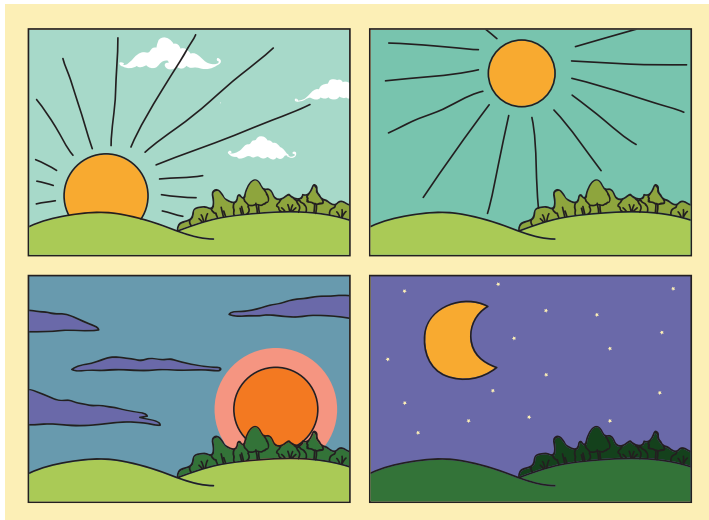

choristersguild

Rote to Note
CHORAL SERIES

I Can Pray

www.choristersguild.org

Choristers Guild is a 501c3 nonprofit organization whose mission is to enable leaders to nurture the musical and spiritual growth of children, youth, and adults.

Rote to Note Discovery Page

A Musical Scavenger Hunt

Look through your music and find all the symbols in the box.

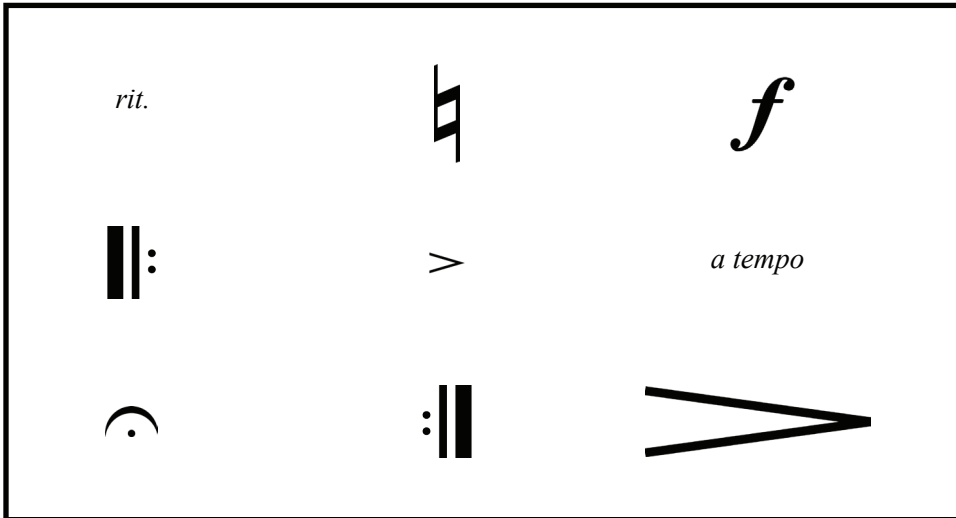

Musical Matching: Can you match each symbol to its meaning?

rit.

a tempo

1. loud, full
2. hold for longer than its value
3. return to original tempo
4. cancels an accidental
5. gradually get softer
6. sing or play with added emphasis
7. gradually get slower
8. repeat a section of music

The **Rote to Note Choral Series** is designed to provide quality anthems for developing choirs, especially children's choirs, where young singers often experience choral singing and music reading for the first time.

I Can Pray

Toni Sullivan

Tom Sullivan

Joyfully (♩ = 116)

Piano *mf*

³ *mf* Unison

I can pray, pray,

Copyright © 2023 Choristers Guild. All rights reserved. Printed in U.S.A.
Reproduction of all or any portion in any form is prohibited without permission of the publisher.

The copying of this music is prohibited by law and is not covered by CCLI or OneLicense.net.

6

pray. I can pray when the spir - it says pray. I can

9

talk to God an - y time of the day_ when I pray, pray,

12

pray. I can pray in the morn - ing and I can
I can pray when I'm hap - py and I can

15

pray through the day. And I can pray in the eve-ning
 pray when I'm sad. And I will know God still loves me

18

1. *rit.*

when the sun goes down, down, down, down, down, down.
 e - ven when I'm

rit.

21

a tempo

2.

I can mad, mad, mad.

a tempo

24

27

f

30

p

pp

33 *mf*

“Thank you, God!” E - ven dance a prayer!

mf

36

I can pray, pray, pray. I can

39

pray when the spir-it says pray. I can talk to God an - y

42 *mp*

time of the day_ when I pray, pray, pray. When I

mp

45 *p*

pray, pray, pray. When I pray,

p

48 *pp*

pray, pray.

pp