

The background of the cover is a vibrant stained glass window. It features several panels with geometric designs in shades of blue, red, yellow, and white. The central panel is the largest and most prominent, showing a complex pattern of lines and colors. The overall effect is one of traditional craftsmanship and artistic beauty.

Easy Favorites for the Handbell Soloist

Volume 3

by Cathy Moglebust
accompaniments by David Moglebust

choristersguild

Easy Favorites for the Handbell Soloist

Volume 3

by Cathy Moglebust
accompaniments by David Moglebust

Copyright © 2020 Choristers Guild. All rights reserved. Printed in U.S.A.
Reproduction of all or any portion in any form is prohibited without permission of the publisher.

The copying of this music is prohibited by law and is not covered by CCLI, LicenSing, or OneLicense.net.

From the Composer and Arranger

The pieces in this collection are solo adaptations of some of Cathy's most popular handbell pieces in the Choristers Guild catalog, spanning the seasons of the church year. The melody lines have been arranged for the handbell soloist, and the accompaniments have been arranged for keyboard. The accompaniments have also been recorded for use in practice and/or performance (see below.) If you are using the audio accompaniment tracks, some of the pieces include an introductory measure to prepare the soloist for the tempo.

The solos are relatively easy; therefore, no layout, positioning, or other choreography has been suggested for the soloist. Options for variety in performance have, however, been indicated on a few of the pieces. The keyboardist should feel free to use any digital enhancements, such as strings, etc. to add depth and color to the performance. Enjoy!

Cathy and David Moglebust

Audio Accompaniment Tracks

A complete set of audio accompaniment tracks is available in CD format:
CGCD76 Easy Favorites for the Handbell Soloist, Vol. 3 Accompaniment CD.

The tracks are also available in mp3 format as follows:

CGB1183a Easy Favorites for the Handbell Soloist, Vol. 3 (all tracks)

CGB1183a1 On Jordan's Banks the Baptist's Cry_slow

CGB1183a2 On Jordan's Banks the Baptist's Cry_fast

CGB1183a3 Still, Still, Still

CGB1183a4 Twas in the Moon of Wintertime_slow

CGB1183a5 Twas in the Moon of Wintertime_fast

CGB1183a6 Kyrie

CGB1183a7 Calming Peace_slow

CGB1183a8 Calming Peace_fast

CGB1183a9 Christ the Lord Is Risen Today_slow

CGB1183a10 Christ the Lord Is Risen Today_fast

CGB1183a11 This Is My Father's World_slow

CGB1183a12 This Is My Father's World_fast

Contents

On Jordan's Banks the Baptist's Cry (Advent)	4
<i>That Easter Day with Joy Was Bright (Easter)</i>	
<i>What Star Is This, with Beams So Bright (Epiphany)</i>	
Soloist part	50
Still, Still, Still (Christmas)	12
Soloist part	52
'Twas in the Moon of Wintertime (Christmas)	16
Soloist part	54
Kyrie (Lent, Communion, General)	23
Soloist part	56
Calming Peace (General, Times of Meditation)	28
<i>Prayer for Kristin</i>	
Soloist part	58
Christ the Lord Is Risen Today (Easter, Eastertide).....	34
<i>From the East the Donkey Came (Christmas)</i>	
Soloist part	60
This Is My Father's World (General, Creation)	38
Soloist part	62

On Jordan's Banks the Baptist's Cry

That Easter Day with Joy Was Bright (Easter)
What Star Is This, with Beams So Bright (Epiphany)

Piano arrangement by
David Moglebust

PUER NOBIS
 adapt. Michael Praetorius, 1571-1621
 arr. Cathy Moglebust (ASCAP)

1 **Happily** (♩ = ca. 108-138)

Piano or Keyboard

f

pedal harmonically

6

12 **Handbell Solo** 13 14 15 16

f

mf

Copyright © 2020 Choristers Guild. All rights reserved. Printed in U.S.A.
 Reproduction of all or any portion in any form is prohibited without permission of the publisher.

17 18 19 20 21 22

23 24 25 26 27 28

29 30 31 32 33 34

35 36 37 38 39 40

41 42 43 44 45 46

47 48 49 50 51 52

53 54 55 56 57 58

59 60 61 62 63 64

65 66 67 68 69 70

Slowly (♩ = 100)

71 72 73 74 75 76

rit. mp

rit. mp

Slowly (♩ = 100)

77 78 79 80 81 82

83 84 85 86 87 88

89 90 91 92 93 94

95 96 97 98

Happily (♩ = ca. 108-138)

99 100 101 102 103

Happily (♩ = ca. 108-138)

mf

104 105 106 107 108

109 110 111 112 113

114 115 116 117 118

119 120 121 122 123 124

125 126 127 128 129 130

131 132 133 134 135 136 RT

Still, Still, Still

Piano arrangement by
David Moglebust

Traditional German carol
arr. Cathy Moglebust (ASCAP)

1 **Gently** (♩ = ca. 66-76)

Piano or Keyboard

mp

pedal harmonically

4 Handbell Solo 5 6

mf

7 8 9

Copyright © 2020 Choristers Guild. All rights reserved. Printed in U.S.A.
Reproduction of all or any portion in any form is prohibited without permission of the publisher.

10 11 12

f
mf

13 14 15

16 17 18

mf
mp

19 20 21

22 23 24 25

26 27 28 29 30

31 32 33 34

mf *mp*

35 36 37

38 39 40

rit.

'Twas in the Moon of Wintertime

Piano arrangement by
David Moglebust

UNE JEUNE PUCELLE
French folk tune
arr. Cathy Moglebust (ASCAP)

Moderately; unhurried (♩ = ca. 80-88)

Handbell Solo

(HB cue)

1 2 3

mf

Moderately; unhurried (♩ = ca. 80-88)

Piano or Keyboard

mp *mf*

pedal harmonically

4 5 6

f *mf*

Copyright © 2020 Choristers Guild. All rights reserved. Printed in U.S.A.
Reproduction of all or any portion in any form is prohibited without permission of the publisher.

7 8 9

mp

10 11 12

13 14 15

16 17 18

19 20 21

poco rit. ***ff*** *sub.*
a tempo

poco rit. *a tempo*
f *sub.*

22 23 24

25 26 27

mf

legato mp

28 29 30

mf

31 32 33

mf

44 45 46

ff sub.

legato f sub.

f sub.

47 48 49

mp

p

p

50 51 52

mp

p

p

Measures 53-56:

Measures 57-59:

Kyrie

23

Piano arrangement by
David Moglebust

Cathy Moglebust (ASCAP)

With feeling (♩ = ca. 56-66)

1 2 3

Piano or Keyboard

p

pedal harmonically

4 Handbell Solo (HB cue) 5 6 7

mp

8 9 10 11

rit.

Copyright © 2020 Choristers Guild. All rights reserved. Printed in U.S.A.
Reproduction of all or any portion in any form is prohibited without permission of the publisher.

The copying of this music is prohibited by law and is not covered by CCLI, LicenSing, or OneLicense.net.

CGB1183

12 13 14

a tempo *rit.* *a tempo*

a tempo *rit.* *a tempo*

⊖

15 16 17

18 19 20

rit. *a tempo*

rit. *a tempo*

21 22 23

f più mosso

più mosso
mf

24 25 26

rit.

rit.

27 28 29

ff *mf* *rit.* *mp* a tempo

(freely) *(freely)*

f *mf* *rit.* *a tempo*
p

30 31 32

33 34 35

Slower

rit. molto rit.

Slower

rit. molto rit.

36 37 38 39

Tempo I

mf

Tempo I

pp

40 41 42 43

rit. *mp* a tempo rit.

rit. a tempo *p* rit.

44 45 Slower 46 47

rit. accel.

Slower rit. accel.

48 49 50

rit. molto rit. *pp*

rit. molto rit. *pp*

Calming Peace

Prayer for Kristin

Piano arrangement by
David Moglebust

Cathy Moglebust (ASCAP)

Handbell Solo

Relaxed ($\text{♩} = \text{ca. } 58-69$)

1 2 3

mp

Piano or Keyboard

Relaxed ($\text{♩} = \text{ca. } 58-69$)

mp

pedal harmonically

4 5 6

Copyright © 2020 Choristers Guild. All rights reserved. Printed in U.S.A.
Reproduction of all or any portion in any form is prohibited without permission of the publisher.

7 8 9

10 11 12

13 14 15

16 17 18

19 20 21

22 23 24

25 26 27

sim. through m. 30

28 29 30

31 32 33

mf

p

34 35 36

37 38 39

poco rit. *a tempo*

poco rit. *a tempo*
mp

40 41 42

43 44 45

46 47 48

49 50 51 52 vib.

rit. e dim. *pp*

Christ the Lord Is Risen Today

From the East the Donkey Came

Piano arrangement by
David Moglebust

ORIENTIS PARTIBUS
13th century French
arr. Cathy Moglebust (ASCAP)

Allegretto (♩ = ca. 88-138)

Handbell Solo

(HB cue)

1 2 3 4

mf

Piano or Keyboard

Allegretto (♩ = ca. 88-138)

mf mp mf mp simile

pedal harmonically

5 6 7 8

Copyright © 2020 Choristers Guild. All rights reserved. Printed in U.S.A.
Reproduction of all or any portion in any form is prohibited without permission of the publisher.

9 10 11 12

13 14 15 16

17 18 19 20

21 22 23 24

meno mosso

25 26 27 28

29 30 31 32

Tempo primo (♩ = ca. 88-138)

Tempo primo (♩ = ca. 88-138)

33 34 35 36

mf *mp* *simile*

37 38 39 40

p *p*

RT

This Is My Father's World

Piano arrangement by
David Moglebust

*TERRA BEATA**
Traditional English melody
adapt. Franklin L. Sheppard, 1852-1930
arr. Cathy Moglebust (ASCAP)

Dolce (♩ = ca. 69-82)
(HB cue) 1 2

Handbell Solo

Dolce (♩ = ca. 69-82)

Piano or Keyboard

mf

mp

pedal harmonically

3 4 5 6

p

* The tune name TERRA PATRIS is sometimes used for this melody.

Copyright © 2020 Choristers Guild. All rights reserved. Printed in U.S.A.
Reproduction of all or any portion in any form is prohibited without permission of the publisher.

7 8 9

10 11 12

mf

mp

13 14 15

40

16 17 18

poco rit. *a tempo*

19 20 21

22 23 24

25 26 27

28 29 30

31 32 33

34 35 36

poco rit. *mp*
a tempo

poco rit. *a tempo* *p*

37 38 39

40 41 42

43 44 45

mf

mp

46 47 48

49 50 51

52 53 54

f *mf*

55 56 57

mf *mp*

58 59 60

61 62 63

poco rit. ***ff***
a tempo

poco rit. *a tempo*
f

64 65 66

67 68 69

79 80 81

poco rit. *mp* *a tempo* *p*

82 83 84

85 86 87

poco rit. *rit.* *molto rit.*

The background of the cover is a black and white photograph of a stained glass window. The window features a repeating pattern of geometric shapes, including squares and diamonds, arranged in a grid-like fashion. The light coming through the glass creates a high-contrast, textured effect.

Easy Favorites for the Handbell Soloist

Volume 3

by Cathy Moglebust
accompaniments by David Moglebust

SOLOIST

choristersguild

On Jordan's Banks the Baptist's Cry

That Easter Day with Joy Was Bright (Easter)
What Star Is This, with Beams So Bright (Epiphany)

Handbell Solo

2 or 3 octaves
 Handbells used: 15, (16)

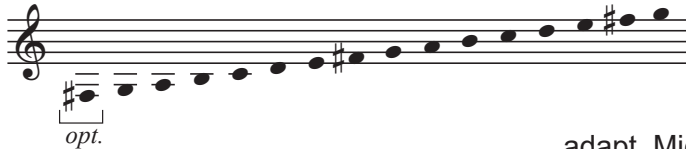
*PUER NOBIS*

adapt. Michael Praetorius, 1571-1621

arr. Cathy Moglebust (ASCAP)

acc. arr. David Moglebust

Happily (♩ = ca. 108-138)

* Play this piece slower when rung off the table, faster when played on a bell tree.

Copyright © 2020 Choristers Guild. All rights reserved. Printed in U.S.A.
 Permission is granted to the original purchaser to duplicate the soloist part.

65 66 67 68 69 70 2

72 73 74 75 76 77 78

rit. **Slowly** (♩ = 100) *mp*

79 80 81 82 83 84 85

86 87 88 89 90 91 92 93

Happily (♩ = ca. 108-138)

94 95 96 97 98 99 100

101 102 103 104 105 106 107

108 109 110 111 112 113 114

115 116 117 118 119 120 121

122 123 124 125 126 127 128

129 130 131 132 133 134 135 136 RT

* 2 octave soloists play A4 instead of F#4.

Still, Still, Still

Handbell Solo

2 or 3 octaves
Handbells used: 13, (14)

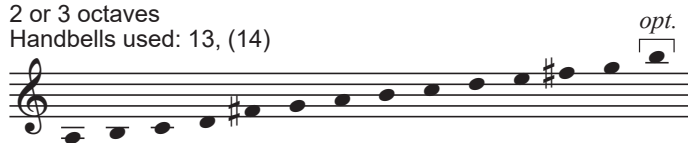

Traditional German carol
arr. Cathy Moglebust (ASCAP)
acc. arr. David Moglebust

Gently (♩ = ca. 66-76)

1 4 5 6 7

mf

8 9 10

11 12 13

f

14 15 16

17 18 19

mf

20 21 22 23

24 25 26

Copyright © 2020 Choristers Guild. All rights reserved. Printed in U.S.A.
Permission is granted to the original purchaser to duplicate the soloist part.

27 28 29

mp

30 31 32

33 34 35 36

mf

37 38 39 40 *

rit.

* 2 octave soloists play B5 instead of B6.

'Twas in the Moon of Wintertime

Handbell Solo

2 or 3 octaves
Handbells used: 8, (11)

UNE JEUNE PUCELLE
French folk tune
arr. Cathy Moglebust (ASCAP)
acc. arr. David Moglebust

Moderately; unhurried (♩ = ca. 80-88)

1 (HB cue) 2 3 *mf*

4 *f* 5 6 7 *mf*

8 9 10 11

12 13 14 15

16 17 18 19 *poco rit.*

20 * 21 22 23

24 *ff sub. a tempo* 25 26 27 *mf*

* 2 octave soloists play cue sized notes.

Copyright © 2020 Choristers Guild. All rights reserved. Printed in U.S.A.
Permission is granted to the original purchaser to duplicate the soloist part.

28 29 30 31

mf

32 33 34 35

36 37 38 39

40 41 42 43

44 * 45 46 47

ff sub.

48 49 50 51

mp

52 53 54 55

ff *mf*

56 57 * 58 59 TD

mp TD

* 2 octave soloists play cue sized notes.

Kyrie

Handbell Solo

2 or 3 octaves
Handbells used: 14, (15)

Cathy Moglebust (ASCAP)
acc. arr. David Moglebust

With feeling (♩ = ca. 56-66)

1 3 4 (HB cue) 5 *mp*

6 7 8 9

10 11 12 *rit.* *a tempo* *rit.*

13 14 15 *a tempo*

16 17 18

19 20 21 *rit.* *a tempo* *f più mosso*

22 23 24

Copyright © 2020 Choristers Guild. All rights reserved. Printed in U.S.A.
Permission is granted to the original purchaser to duplicate the soloist part.

25 26 27 (freely)
rit. **ff** **mf**

28 29 30
rit. **mp** a tempo

31 32 33

34 35 36 **Slower** **Tempo I** 37
rit. molto rit. **mf**

38 39 40
rit. **mp**

41 42 43
a tempo rit.

44 45 **Slower** 46
rit.

47 48 49 50
accel. rit. molto rit. **pp**

Calming Peace

Prayer for Kristin

Handbell Solo

2 octaves
Handbells used: 14

Cathy Moglebust (ASCAP)
acc. arr. David Moglebust

Relaxed (♩ = ca. 58-69)*

1 2 3 4

mp

5 6 7

8 9 10

11 12 13 14

15 16 17

18 19 20

21 22 23 24

* Play this piece slower when rung off the table, faster when played on a bell tree.

Copyright © 2020 Choristers Guild. All rights reserved. Printed in U.S.A.
Permission is granted to the original purchaser to duplicate the soloist part.

25 26 27

28 29 30

31 32 33

mf

34 35 36

37 38 39

poco rit. *a tempo*

40 41 42

43 44 45

46 47 48

49 50 51 52

rit. e dim. *pp*

vib. RH LH

Christ the Lord Is Risen Today

From the East the Donkey Came

Handbell Solo

2 or 3 octaves
Handbells used: 9, (10)

ORIENTIS PARTIBUS
13th century French
arr. Cathy Moglebust (ASCAP)
acc. arr. David Moglebust

Allegretto (♩ = ca. 88-138)*

1 (HB cue) 2 3

4 5 6

7 8 9

10 11 15

16 17 18

19 20 21

22 23 24

mf

f

meno mosso

* Play this piece slower when rung off the table, faster when played on a bell tree.

Copyright © 2020 Choristers Guild. All rights reserved. Printed in U.S.A.
Permission is granted to the original purchaser to duplicate the soloist part.

25 26 27

28 29 30

31 **Tempo primo** (♩ = ca. 88-138) 32 33

34 35 36 37 * *mf*

38 39 40 RT *p*

* 2 octave soloists play cue sized notes.

This Is My Father's World

Handbell Solo

3 octaves
Handbells used: 13

*TERRA BEATA**

Traditional English melody
adapt. Franklin L. Sheppard, 1852-1930
arr. Cathy Mokebust (ASCAP)
acc. arr. David Mokebust

Dolce (♩ = ca. 69-82)*

(HB cue) 1 2 3 4

mp

5 6 7 8 9

10 11 12 13 14

mf

15 16 17 18 19

** *poco rit. a tempo*

20 21 22 23 24

25 26 27 28 29

30 31 32 33 34

poco rit. mp a tempo

* Play this piece slower when rung off the table, faster when played on a bell tree.

** For ease in playing, downstemmed quarter notes may be played instead of the eighth notes.

Copyright © 2020 Choristers Guild. All rights reserved. Printed in U.S.A.
Permission is granted to the original purchaser to duplicate the soloist part.

35 36 37 38 39

40 41 42 43 44

45 46 47 48 49

50 51 52 53 54

55 56 57 58 59

60 61 62 63 64

65 66 67 68

69 70 71 72 73

74 75 76 77

78 79 80 81 82

83 84 85 86 87

mf

f

mf

poco rit. ff a tempo

poco rit. mp a tempo

poco rit. rit. molto rit.

RH
LH

Index

Calming Peace (General, Times of Meditation)	28
Soloist part	58
Christ the Lord Is Risen Today (Easter, Eastertide).....	34
Soloist part	60
<i>From the East the Donkey Came (Christmas)</i>	34
Soloist part	60
Kyrie (Lent, Communion, General)	23
Soloist part	56
On Jordan's Banks the Baptist's Cry (Advent)	4
Soloist part	50
<i>Prayer for Kristin</i> (General, Times of Meditation).....	28
Soloist part	58
Still, Still, Still (Christmas)	12
Soloist part	52
<i>That Easter Day with Joy Was Bright (Easter)</i>	4
Soloist part	50
This Is My Father's World (General, Creation)	38
Soloist part	62
'Twas in the Moon of Wintertime (Christmas)	16
Soloist part	54
<i>What Star Is This, with Beams So Bright (Epiphany)</i>	4
Soloist part	50

Calming Peace
(Prayer for Kristin)

Christ the Lord Is Risen Today
(From the East the Donkey Came)

Kyrie

On Jordan's Banks the Baptist's Cry
*(That Easter Day with Joy Was Bright;
What Star Is This, with Beams So Bright)*

Still, Still, Still

This Is My Father's World

'Twas in the Moon of Wintertime

