

Reproducible ringer pages included
L2

Christmas

for

Four Ringers

Advent and Christmas carol arrangements for
four handbell ringers (2 octave range) and piano

Arranged by
Anna Laura Page

Reproducible ringer pages included
L2

CGB1184

Christmas

for

Four Ringers

Advent and Christmas carol arrangements for
four handbell ringers (2 octave range) and piano

Arranged by
Anna Laura Page

Christmas for Four Ringers provides delightful, accessible settings of familiar Advent and Christmas carols. As indicated in the list of contents, some of the tunes also are associated with additional texts sung at other times throughout the year.

Anna Laura Page's charming arrangements are written for piano and 8 bells within the 2 octave range, designed to be easily playable by just four ringers.

Reproducible ringer pages are included.

Contents

Oh, Come, All Ye Faithful	(Christmas)	4
<i>Reproducible ringer pages</i>		30
Gentle Mary Laid Her Child	(Christmas)	10
<i>Good King Wenceslas</i>	(Christmas)	10
<i>Reproducible ringer pages</i>		32
Oh, Come, Little Children	(Christmas)	14
<i>Reproducible ringer pages</i>		34
Let All Mortal Flesh Keep Silence.....	(Advent, Christmas, Epiphany, Holy Week, All Saints', Communion)	20
<i>Lo, He Comes with Clouds Descending</i>	(Advent)	20
<i>Reproducible ringer pages</i>		36
Sing We Now of Christmas	(Christmas)	24
<i>Now the Green Blade Rises</i>	(Eastertide)	24
<i>Reproducible ringer pages</i>		38
Index		40

Oh, Come, All Ye Faithful

2 octaves
Handbells used: 8

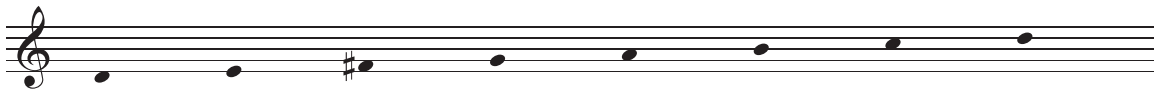

ADESTE FIDELES
attr. John F. Wade, c. 1711-1786
arr. Anna Laura Page

With energy (♩ = c. 104 - 112)

Handbells

Keyboard

Copyright © 2020 Choristers Guild. All rights reserved. Printed in U.S.A.
Reproduction of all or any portion in any form is prohibited without permission of the publisher.

12 13 14 15

16 17 18 19

20 21 22

23 24 25

f
mf

26 27 28

29 30 31

mp

32 33 34

f
mf

35 36 37

38 39 40

41 42 43 44

ff *mf*

f

45 46 47

mp

48 49 50

f *mf*

51 52 53 54

55 56 Sk 57 Sk R

58 59 60 Sk 61 R

ff *rit.* *fff*

f *rit.* *ff*

Gentle Mary Laid Her Child

Good King Wenceslas

2 octaves
Handbells used: 8

TEMPUS ADEST FLORIDUM

Piae Cantiones, 1582

arr. Anna Laura Page

Lightly (♩ = c. 100 - 104)

Handbells

1 2 3 4

mf

Keyboard

mp

5 6 7 8

mp

p

9 10 11 12

mf

mp

Copyright © 2020 Choristers Guild. All rights reserved. Printed in U.S.A.
Reproduction of all or any portion in any form is prohibited without permission of the publisher.

13 14 15 16

17 18 19 20

21 22 23 24

25 26 27 28

29 30 31

32 33 34 35

36 37 38 39

mf *mf* *mp* *mf*

40 41 42 43

f

44 Sk Sk 45 R 46 Sk Sk 47

ff *f*

Oh, Come, Little Children

2 octaves
Handbells used: 8

IHR KINDERLEIN KOMMET
Johann A. P. Schulz, 1747-1800
arr. Anna Laura Page

Brightly (♩ = c. 92 - 96)

Handbells

Keyboard

mf

4 5 6 7

mf

mp

8 9 10 11

f

mf

Copyright © 2020 Choristers Guild. All rights reserved. Printed in U.S.A.
Reproduction of all or any portion in any form is prohibited without permission of the publisher.

12 13 14

mf

mp

15 16 17

cresc. poco a poco

cresc. poco a poco

18 19 20

f *mf*

mf *mp*

21 22 23

mf

24 25 26 27

28 29 30 31

32 33 34

cresc. poco a poco

cresc. poco a poco

35 36 37 38

f

mf

39 40 41 42

43 44 45 46

f

47 48 49 50

51 52 53

54 55 56

57 58 59

ff

f

60 61 62 63

f

mf

rit.

ff

rit.

f

Let All Mortal Flesh Keep Silence

Lo, He Comes with Clouds Descending

2 octaves
Handbells used: 8

15 16 17 18

19 20 21 22

23 24 25 26

27 28 29 30

f
mf

31 32 33 34

35 36 37 38

mf
mp

39 40 41 42

f
mf

43 44 45 46

mf
mp

47 48 49 50 51

rit. *mp*
rit. *p*

Sing We Now of Christmas

Now the Green Blade Rises

2 octaves
Handbells used: 8

NOEL NOUVELET
Old French tune
arr. Anna Laura Page

With energy (♩ = c. 104 - 108)

Handbells

1 2 3 4

f

Keyboard

mf

5 6 7 8

9 Sk 10 Sk 11 R 12

Copyright © 2020 Choristers Guild. All rights reserved. Printed in U.S.A.
Reproduction of all or any portion in any form is prohibited without permission of the publisher.

13 14 15

mf
mp

16 17 18

f
mf

19 20 21

mf
mp

22 23 24 Sk Sk

25 Sk Sk 26 R 27

28 29 30

31 32 33

f *ff*
mf *f*

34 35 36

37 38 39

40 41 42

f
mf

43 44 Sk Sk 45 Sk Sk

46 47 48

ff
f

49 50 51

f
mf

52 53 54 Sk

Sk

55 56 57 R

Sk *R* *ff*
f

Oh, Come, All Ye Faithful

2 octaves
Handbells used: 8

With energy (♩ = c. 104 - 112)

ADESTE FIDELES
attr. John F. Wade, c. 1711-1786
arr. Anna Laura Page

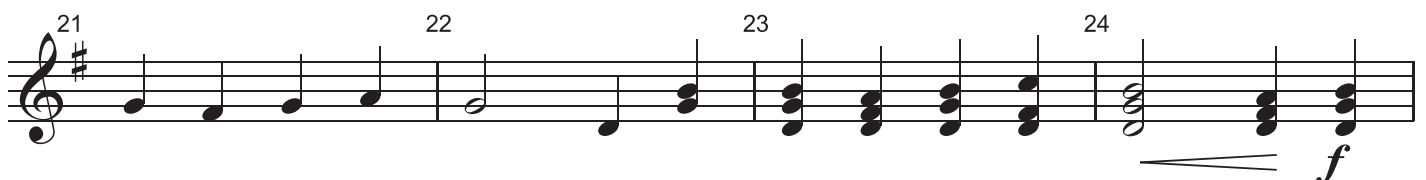
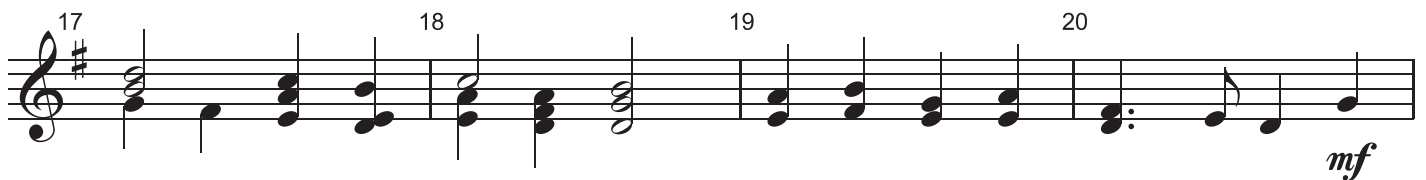
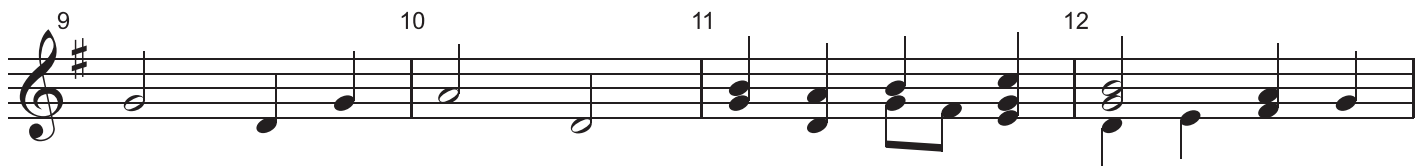
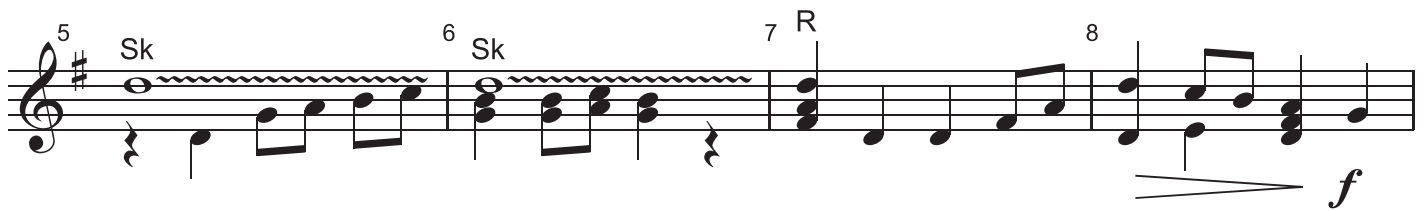

The original purchaser is granted permission to reproduce this music.

25 26 27 28 29 **4**

33 34 35 36 37

f

38 39 40 41 42

ff

43 44 45 46 47

mf

48 49 50 51 52

f

53 54 55 56 Sk 57 Sk R

58 59 60 Sk 61 R

ff *rit.* *fff*

Gentle Mary Laid Her Child

Good King Wenceslas

2 octaves
Handbells used: 8

TEMPUS ADEST FLORIDUM

Piae Cantiones, 1582

arr. Anna Laura Page

Lightly ($\text{♩} = \text{c. } 100 - 104$)

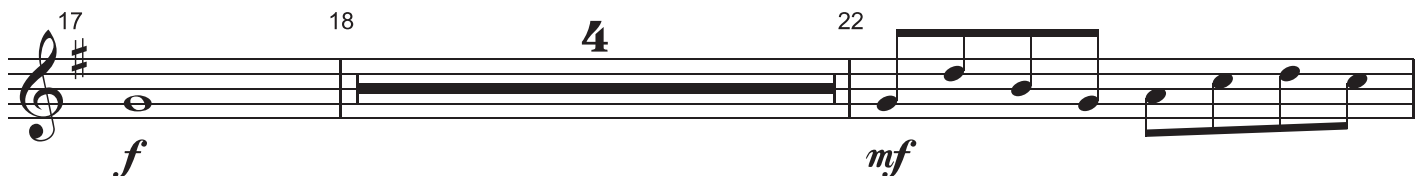
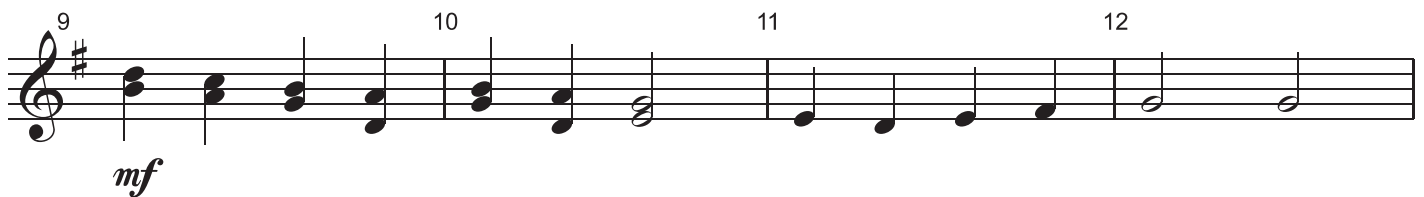
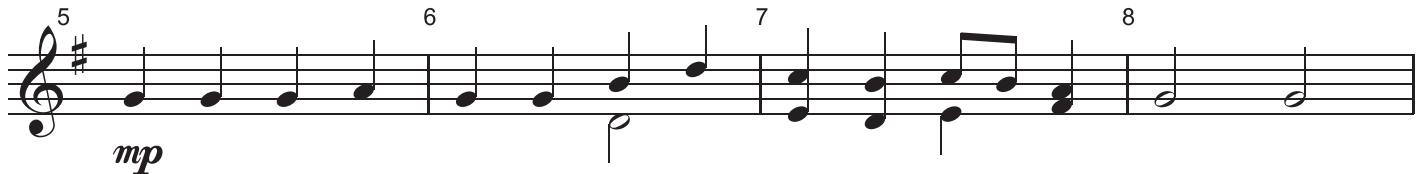
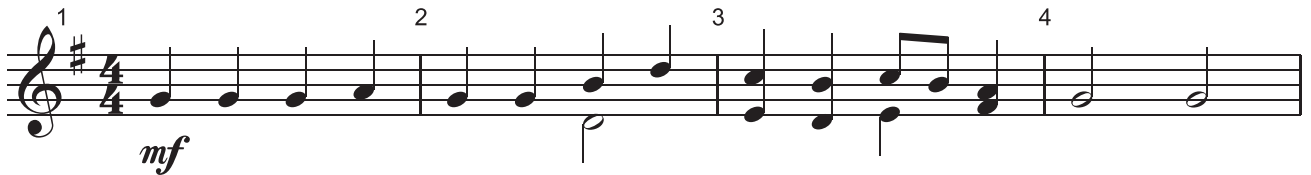

The original purchaser is granted permission to reproduce this music.

23 24 25

26 27 28

29 30 31 32

f

33 34 35 36

mf

37 38 39 40

41 42 43

f

44 Sk Sk 45 R 46 Sk Sk 47

ff

Oh, Come, Little Children

2 octaves
Handbells used: 8

IHR KINDERLEIN KOMMET
Johann A. P. Schulz, 1747-1800
arr. Anna Laura Page

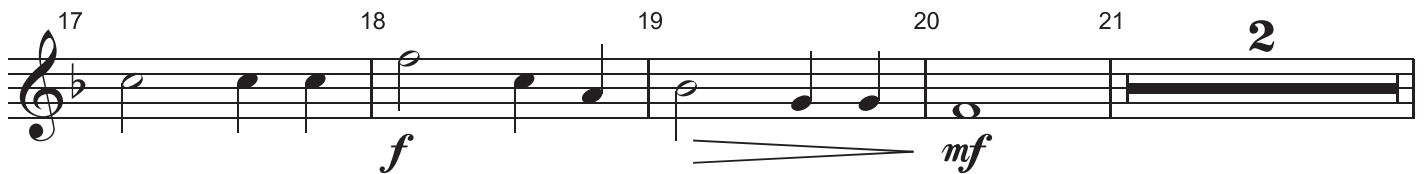
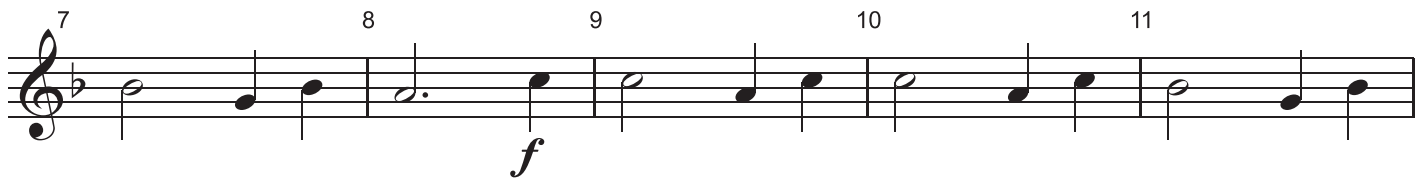

The original purchaser is granted permission to reproduce this music.

32 33 34 35

cresc. poco a poco

36 37 38 39

f

40 43 44 45 46

f

47 48 49 50

51 52 53 54

55 56 57 58 59

ff

60 61 62 63

f *rit.* *ff*

Let All Mortal Flesh Keep Silence

Lo, He Comes with Clouds Descending

2 octaves
Handbells used: 8

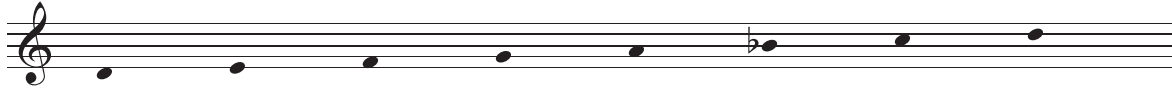

Quietly (♩ = c. 88)

PICARDY
French carol, 17th cent.
arr. Anna Laura Page

The original purchaser is granted permission to reproduce this music.

29 30 31 32

f

33 34 35

mf

36 37 38

39 40 41

f

42 43 44

45 46 47

mf

48 49 50 51

rit. *mp*

Sing We Now of Christmas

Now the Green Blade Rises

2 octaves
Handbells used: 8

NOEL NOUVELET
Old French tune
arr. Anna Laura Page

With energy (♩ = c. 104 - 108)

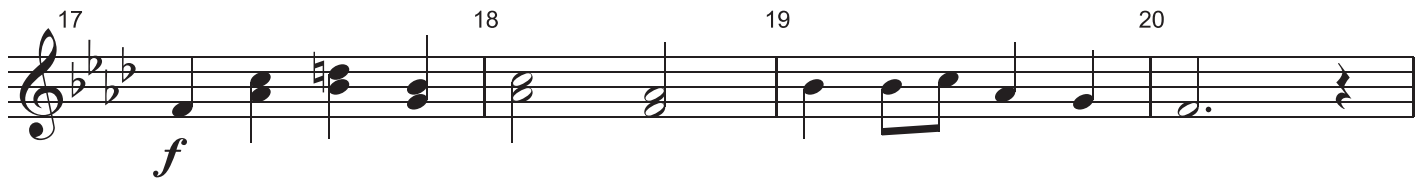
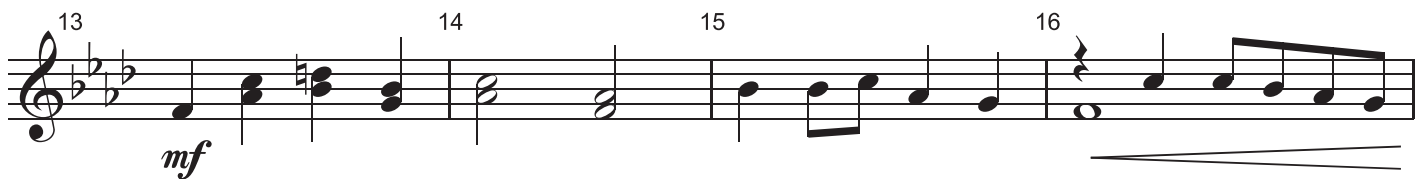
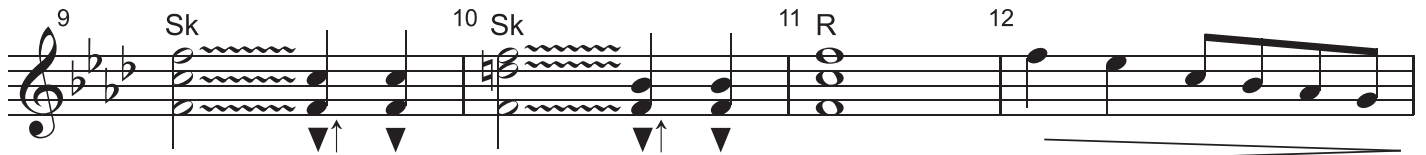

The original purchaser is granted permission to reproduce this music.

25 Sk Sk 26 R 27 28

ff

29 30 32 33

mf *f* *ff*

34 35 36 37

38 39 40 41

42 43 44 Sk Sk 45 Sk Sk

46 R 47 48 49

50 51 52 53

54 Sk 55 Sk 56 R 57 R

ff

Index

Gentle Mary Laid Her Child	(Christmas).....	10
<i>Reproducible ringer pages</i>		32
Good King Wenceslas	(Christmas).....	10
<i>Reproducible ringer pages</i>		32
Let All Mortal Flesh Keep Silence ... (Advent, Christmas, Epiphany, Holy Week, All Saints', Communion).....		20
<i>Reproducible ringer pages</i>		36
Lo, He Comes with Clouds Descending	(Advent)	20
<i>Reproducible ringer pages</i>		36
Now the Green Blade Rises	(Eastertide).....	24
<i>Reproducible ringer pages</i>		38
Oh, Come, All Ye Faithful	(Christmas).....	4
<i>Reproducible ringer pages</i>		30
Oh, Come, Little Children	(Christmas).....	14
<i>Reproducible ringer pages</i>		34
Sing We Now of Christmas	(Christmas).....	24
<i>Reproducible ringer pages</i>		38

Contents

Gentle Mary Laid Her Child

Let All Mortal Flesh Keep Silence

Oh, Come, All Ye Faithful

Oh, Come, Little Children

Sing We Now of Christmas

choristersguild

www.choristersguild.org