

He Is Born
L3+

arr. Alex Guebert
3 octaves handbells

CGB1187

choristersguild

He Is Born

for the Cathedral Bells of St. John's Lutheran Church, Orange, California
«Il est né, le divin enfant; résonnez, résonnez clochettes!»

He Is Born

3 octaves
Handbells used: 31

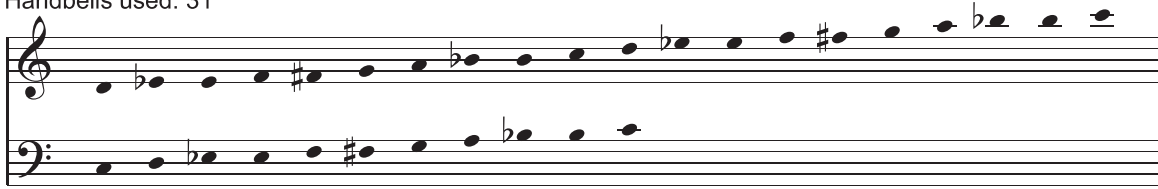

IL EST NÉ
Traditional French carol
arr. Alex Guebert

Joyfully (♩ = 72-92)

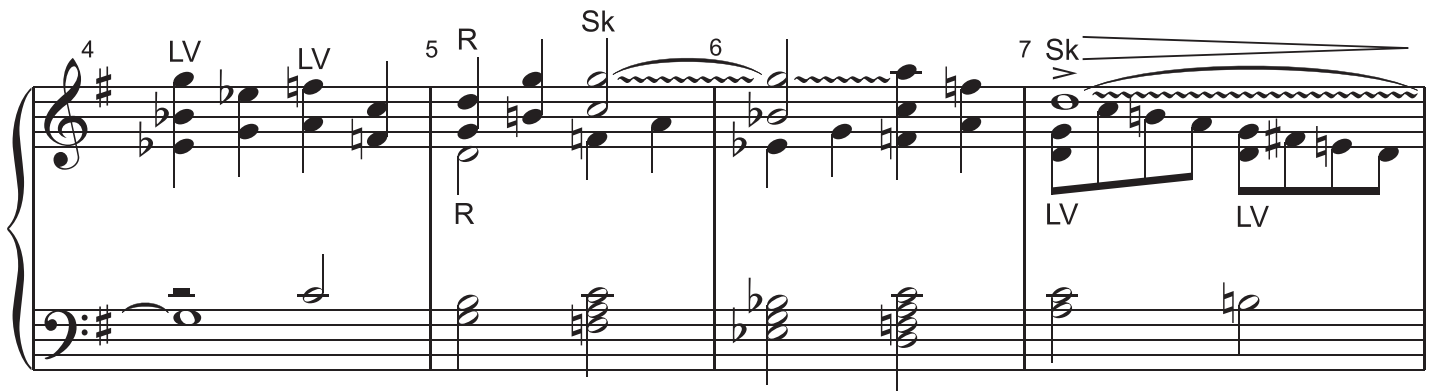
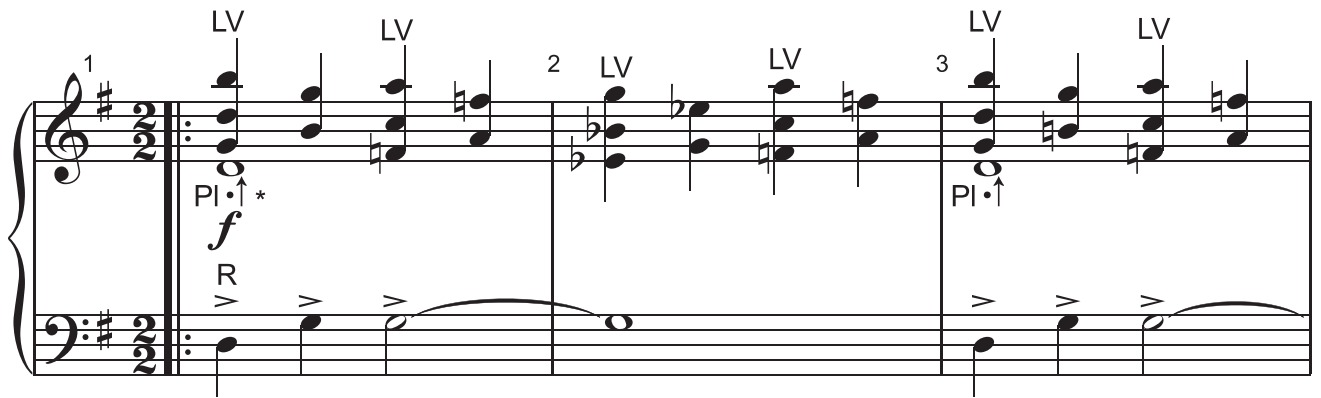

*All pluck-lifts and mallet-lifts in this piece are optional. If they do not help facilitate a passage, simply ring.

An edition for 4, 5, 6, or 7 octaves is also available, code CGB1188. Although there are differences, the two editions are playable together in massed ringing events.

Copyright © 2020 Choristers Guild. All rights reserved. Printed in U.S.A.
Reproduction of all or any portion in any form is prohibited without permission of the publisher.

8 R LV

9 R

10

11

12

13

14

15

1. *mf* (R)

16

17 *p** LV 8ths *mf*

18 LV simile Sw ↓ 3 ↑ 4 Sw ↓ 3 ↑ 4

(whole notes only)

*Eighth note figures are *p*, all other notes *mf*.

28 R 29 LV 30 LV

f

Sw ↓ 3 ↑ 4 Sw ↓ 3 ↑ 4

31 LV 32 R 33

Sw ↓ 3 ↑ 4

(optional repeat) 34 35 36

mp

37 38 39

40 41 42

p R

43 44 45

mf Sw \downarrow \uparrow 3 4 R Sw \downarrow \uparrow 3 4

*Short gyro (one quick turn of the wrist).

Tempo I (♩ = 72-92)
LV 8ths

73 *f* LV 8ths *mp* 74

Sw ↓ 3 ↑ 4 Sw ↓ 3 ↑ 4

75 76 77 LV LV *sub. mp*

Sw ↓ 3 ↑ 4

78 R 79 80 *f* *accel. al fine (optional)*

+ + R

Other hymn arrangements from Choristers Guild:

The Angel Gabriel from Heaven Came

2 octaves of Silver Melody Bells™ and 5, 6 or 7 octaves handchimes;
or

3, 4 or 5 octaves octaves handbells and 5, 6 or 7 octaves handchimes
arr. Fred Gramann
Level 3 • CGB902

Come, Let Us Eat

3, 4 or 5 octaves handbells with shaker, large claves, and djembe or conga
arr. Cathy Mokebust
Level 3- • CGB152

For All the Saints

3, 4 or 5 octaves handbells
arr. Dan R. Edwards
Level 3 • CGB905

In Thee Is Gladness

3, 4, 5 or 6 octaves handbells
arr. Sondra K. Tucker
Level 2+ • CGB1088

It Is Well with My Soul

(When Peace Like a River)

3, 4, 5 or 6 octaves handbells with optional 3 octaves handchimes
arr. Margaret R. Tucker
Level 3 • CGB511

The Lord's My Shepherd, I'll Not Want

(Psalm 23)

3, 4, 5, 6 or 7 octaves handbells with optional flute
arr. Alex Guebert
Level 3+ • CGB979

choristersguild

www.choristersguild.org