

Reproducible!

L2 and 2+

# Glory to the Newborn King

Reproducible Advent and Christmas music  
for 12 bells (F5 to C7) with or without keyboard

arr. Anna Laura Page

# Glory to the Newborn King

Reproducible Advent and Christmas music  
for 12 bells (F5 to C7) with or without keyboard

arr. Anna Laura Page

## Contents

Ding Dong! Merrily on High (BRANLE DE L'OFFICIEL) .....	2
<i>Optional accompaniment: Ding Dong! Merrily on High</i> .....	14
O Come, O Come, Emmanuel (VENI, EMMANUEL) .....	4
<i>Optional accompaniment: O Come, O Come, Emmanuel</i> .....	18
Once in Royal David's City (IRBY) .....	6
<i>Optional accompaniment: Once in Royal David's City</i> .....	22
Hark! The Herald Angels Sing (MENDELSSOHN) .....	8
<i>Optional accompaniment: Hark! The Herald Angels Sing</i> .....	25
Away in a Manger (CRADLE SONG) .....	10
<i>Optional accompaniment: Away in a Manger</i> .....	29
Joy to the World (ANTIOCH) .....	12
<i>Optional accompaniment: Joy to the World</i> .....	32
Typical bell assignments for 3, 4, 5 or 6 ringers.....	36

### Limited Print License

With the purchase of this collection, you are granted permission to locally duplicate these arrangements for the sole use of your ensemble. This is a non-transferable license that applies to this product only, and is for your sole specific use.

# Ding Dong! Merrily on High

3 octaves  
Handbells used: 12

*BRANLE DE L'OFFICIEL*  
Thoinot Arbeau, 1519-1595  
arr. Anna Laura Page

**Brightly** (♩ c. = 112-126)

\* If playing with handbells only, begin at measure 5.

The original purchaser is granted permission to reproduce this music.

26 27 28 29

30 31 32 33

*f*

34 35 36 37

38 39 40 41

*mf*

42 43 44 45

46 47 48

*f*

49 50 51

52 53 Sk Sk 54 R 55

*ff*

# O Come, O Come, Emmanuel

3 octaves  
Handbells used: 12

*VENI, EMMANUEL*  
French processional, 15th cent.  
arr. Anna Laura Page

**Thoughtfully** (♩ = c. 76-80)

1 LV *p* 2 3 LV 4

5 LV 6 7 LV 8 *mp*

9 R 10 11 LV 12

13 R 14 15 LV 16

17 R 18 19 LV 20

21 R 22 23 LV 24

25 R *f* 26 27 28

The original purchaser is granted permission to reproduce this music.

29 *mf*

30 *rit.*

31 *mp* LV *a tempo*

32

33 LV

34

35 LV

36

37 LV

38

39 R

40 *mf*

41

42

43

44

45 *f*

46

47

48

49 *mf*

50

51

52 LV *mp* *a tempo*

53

54 LV

55

56 LV

57

58 LV *rit.*

59 *p*

# Once in Royal David's City

3 octaves  
Handbells used: 12

IRBY

Henry J. Gauntlett, 1805-1876

arr. Anna Laura Page

**Gently** ( $\text{♩} = \text{c. } 72$ )

1 4 5 \* 6

7 8 9

10 11 12

13 14 15

16 17 18

*mf*

*f*

*mf*

*mp*

\* If playing with handbells only, begin at measure 5.

The original purchaser is granted permission to reproduce this music.

19 20 21 LV LV R  
*mf*

22 23 24

25 LV LV R 26 27

28 29 30  
*f*

31 32 33  
*mf* *mp*

34 35 36 LV LV

37 38 39 40  
LV LV Rit. *p*

# Hark! The Herald Angels Sing

3 octaves  
Handbells used: 12

MENDELSSOHN  
Felix Mendelssohn, 1809-1847  
arr. Anna Laura Page

With excitement (♩ = c. 92)

1 *f* 2 3 4 *rit.*

5 *a tempo* 6 7 8

9 10 11 12

13 LV 14 R 15 16

17 18 19 20

21 *ff* 22 23 24

The original purchaser is granted permission to reproduce this music.

25 *f* *mf* LV R

29 30 31 32 *f*

33 34 35 36 *rit.* *ff a tempo*

37 38 39 40 *f* LV R

41 42 43 44 *mf* Sk R Sk R

45 46 47 48 *f* Sk

49 50 51 52 *ff* Sk R

53 54 55 56 57 *rit.* *a tempo* *rit.* *fff* Sk R Sk R

For Cailin and Wren

# Away in a Manger

3 octaves  
Handbells used: 12

CRADLE SONG  
William J. Kirkpatrick, 1838-1921  
arr. Anna Laura Page

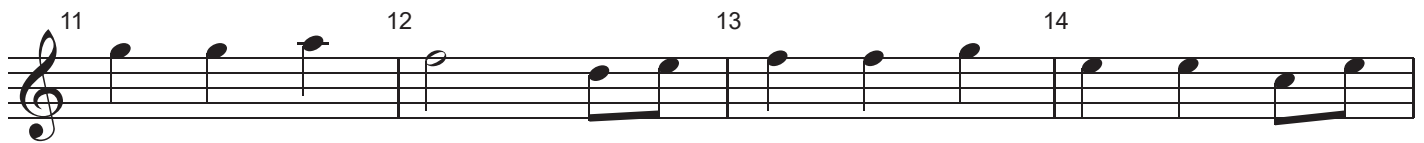

\* If playing with handbells only, begin at measure 8.

The original purchaser is granted permission to reproduce this music.

27 28 29 30 LV R

*mf* LV R

31 LV 32 33

*rit.* *mp* *a tempo*

34 35 36 37

38 39 40 41

*mf* *mp*

42 43 44 45

46 47 48 LV R

LV R

49 50 51 52

*rit. poco a poco* *p*

# Joy to the World

3 octaves  
Handbells used: 12

*ANTIOCH*  
George Frideric Handel, 1685-1759  
arr. Anna Laura Page

With energy (♩ = c. 104)

\* If playing with handbells only, begin at measure 3.

The original purchaser is granted permission to reproduce this music.

26 27 28 LV 29 R

30 LV 31 R 32 33 Sk Sk

Majestically (♩ = c. 88)

34 Sk R 35 36 37

38 39 40

41 42 43

44 45 46 LV 47 LV

48 R 49 Sk R 50 Sk R 51

# Ding Dong! Merrily on High

3 octaves  
Handbells used: 12

*BRANLE DE L'OFFICIEL*  
Thoinot Arbeau, 1519-1595  
arr. Anna Laura Page

**Brightly** (♩ c. = 112-126)

Handbells

**Brightly** (♩ c. = 112-126)

Keyboard (optional)

*mf*

5 6 7 8 9 10 11 12

*mf*

The original purchaser is granted permission to reproduce this music.

13 *mp - f* 14 15 16

17 18 19 20 1.

21 22 23 24 2. *mf*

25 26 27 28

29 30 31 32

*f*

33 34 35 36

37 38 39 40

*mf*

41 42 43

44 45 46

*f*

47 48 49

50 51 52

53 54 55

Sk Sk R

*ff*

# O Come, O Come, Emmanuel

3 octaves  
Handbells used: 12

VENI, EMMANUEL  
French processional, 15th cent.  
arr. Anna Laura Page

Handbells

Thoughtfully (♩ = c. 76-80)

1 LV 2 3 LV 4

*p*

Keyboard (optional)

Thoughtfully (♩ = c. 76-80)

*p* roll chords

5 LV 6 7 LV 8

*mp*

9 R 10 11 LV 12

*mp*  
- rolled chords

The original purchaser is granted permission to reproduce this music.

13 14 15 LV 16

17 R 18 19 LV 20

21 R 22 23 LV 24

25 R 26 27 28

29 30 31 32

*mf* *rit.* *mp* LV *a tempo*

*mf* *rit.* *mp* *a tempo*  
roll chords

33 LV 34 35 LV 36

37 LV 38 39 R 40

*mf* *- rolled chords* *mf*

41 42 43 44

45 46 47 48

*f*

49 50 51 52 LV

*mf* *rit.* *mp a tempo*

53 54 LV 55 56 LV

*roll chords*

57 R 58 LV 59

*- rolled chords* *rit.* *p*

13 14 15 16

*f* *mf* *mf*

17 18 19 20

*mp*

21 22 23 24

*mf* *mf*

21 LV LV R

25 26 27 28

*mf*

25 LV LV R

29 *f* 30 31 *mf*

32 33 *mp* 34

35 36 *LV* 37 *LV*

38 *R rit.* 39 40 *p*

# Hark! The Herald Angels Sing

25

3 octaves  
Handbells used: 12

MEDELSSOHN  
Felix Mendelssohn, 1809-1847  
arr. Anna Laura Page

Handbells

With excitement ( $\text{♩} = \text{c. } 92$ )

1 *f* 2 3 4 *rit.*

Keyboard (optional)

With excitement ( $\text{♩} = \text{c. } 92$ )

*f* *rit.*

5 *a tempo* 6 7 8

*a tempo*

9 10 11 12

The original purchaser is granted permission to reproduce this music.

Copyright © 2016 Choristers Guild. All rights reserved. Printed in U.S.A.

CGB961

13 LV R 14 15 16

17 18 19 20

21 22 23 24

*ff*

25 LV R 26 27 28

*f* *mf*

29 30 31 32

*f*

33 34 35 36

*rit.* *ff a tempo*

37 38 39 40

*f*

*LV* *R*

41 42 43 44

*mf*

*Sk* *R*

45 46 47

*f*

48 49 50

*ff* Sk R

51 52 53

*rit.*

54 55 56 57

*a tempo* Sk R *rit.* *fff*

For Cailin and Wren  
**Away in a Manger**

3 octaves  
Handbells used: 12

**CRADLE SONG**  
William J. Kirkpatrick, 1838-1921  
arr. Anna Laura Page

1 **Quietly** (♩ = c. 72) 2 3 4 5

Handbells

6 7 8 9 10

11 12 13 14 15

Keyboard (optional)  
*mp*

*mp*

The original purchaser is granted permission to reproduce this music.

Copyright © 2016 Choristers Guild. All rights reserved. Printed in U.S.A.

CGB961

16 17 18 19 20

*mf*

21 22 23 24 25

*mp*

26 27 28 29 30

*mf* LV R

31 32 33 34 35

*rit.* LV *mp* *a tempo*

36 37 38 39

40 41 42 43

*mf* *mp*

44 45 46 47 48

LV R

49 50 51 52

*rit. poco a poco* *p*

*rit. poco a poco*

# Joy to the World

3 octaves  
Handbells used: 12

*ANTIOCH*  
George Frideric Handel, 1685-1759  
arr. Anna Laura Page

**Handbells**

**With energy** (♩ = c. 104)

1 2 3 4

**Keyboard (optional)**

**With energy** (♩ = c. 104)

*f*

5 6 7 Sk Sk R 8

*rit.*

9 10 11 Sk Sk 12 R

*a tempo*

The original purchaser is granted permission to reproduce this music.

13 14 15 Sk 16 R

17 18 19 20

21 22 23 24

*mf*

25 26 27 28 LV

*f*

29 R 30 LV R 31 32

*mf*

*mf*

33 Sk Sk 34 Sk R 35

*cresc. poco a poco*

*rit.*

*cresc. poco a poco*

*rit.*

36 Majestically (♩ = c. 88) 37 38

*ff*

*ff*

*ff*

39 40 41

42 *mf* 7 43 *rit.* 44 *f a tempo*

45 46 LV 47 LV *cresc. poco a poco*

48 *ff* R 49 *Sk* R 50 *no rit.* *Sk* R 51 *fff*

# Typical Assignment Options for 12 Bells

(shown for the key of F major)

Arranged for:

6 ringers, 5 ringers, 4 ringers or 3 ringers.

6 Ringers

5 Ringers

4 Ringers

3 Ringers

## Index

Away in a Manger (CRADLE SONG) .....	10
<i>Optional accompaniment: Away in a Manger</i> .....	29
Ding Dong! Merrily on High (BRANLE DE L'OFFICIEL) .....	2
<i>Optional accompaniment: Ding Dong! Merrily on High</i> .....	14
Hark! The Herald Angels Sing (MENDELSSOHN) .....	8
<i>Optional accompaniment: Hark! The Herald Angels Sing</i> .....	25
Joy to the World (ANTIOCH) .....	12
<i>Optional accompaniment: Joy to the World</i> .....	32
O Come, O Come, Emmanuel (VENI, EMMANUEL) .....	4
<i>Optional accompaniment: O Come, O Come, Emmanuel</i> .....	18
Once in Royal David's City (IRBY) .....	6
<i>Optional accompaniment: Once in Royal David's City</i> .....	22

## Other Reproducible 12 Bell Collections from Choristers Guild

### **All Glory and Praise, Volume 1**

(Reproducible hymn arrangements for twelve bells,  
to ring the whole year through)

arr. Jason W. Krug

Twelve bells (F5 to C7)

Levels 2 & 3 • CGB920

### **Bells and Keys...More or Less**

(Small ensemble music with or without keyboard)

arr. Sandra Eithun

1 1/2 or 2 octaves handbells and optional keyboard

Level 2 • CGB880

### **Classical Favorites for Twelve Bells**

(Distinctive Arrangements for F5 to C7)

arr. Sandra Eithun

Levels 2 & 3 • CGB943

choristersguild