

The Tree of Life  
Matthew J. Armstrong

CGA1707  
SATB with organ and optional  
brass quartet and congregation

choristersguild

---

# The Tree of Life

---

[www.choristersguild.org](http://www.choristersguild.org)

Choristers Guild is a 501c3 nonprofit organization whose mission is to enable leaders to nurture the musical and spiritual growth of children, youth, and adults.

Sacred Packet Fall 2023. Permission granted to make 1 copy only for the member's personal use only. This digital file may not be forwarded or otherwise shared.

# The Tree of Life

Matthew J. Armstrong

Matthew J. Armstrong

**Jubilant** (♩ = 80)

Bb Trumpet I/II

Trombone I/II

Organ

3

Brass parts are printed on pages 14-15.  
A congregational page is printed on page 16.

Copyright © 2023 Choristers Guild. All rights reserved. Printed in U.S.A.  
Reproduction of all or any portion in any form is prohibited without permission of the publisher.

The copying of this music is prohibited by law and is not covered by CCLI or OneLicense.net.

6

SA *f*  
The tree of life has man - y branch - es, and

TB *f*

9

SA  
with each bud new hope is born, spring-ing forth in joy and

TB

12

spl - dor, re - mind-ing us our leg - a - cy will live

15

on.

18

The sea - sons change, the life - tree

20

blos - soms, each young leaf nour - ished from a - bove,

23

hold - ing on through trial and tem - pest, as - sur - ing us our

26

leg - a - cy will live on.

*mf*

29

Add stops

32

cresc.

**Broadly** (♩ = 74)

35  
*f*

**Broadly** (♩ = 74)

Descant (optional) *mf*

SA  
TB  
*unis. f*

We grow and change, we plant and

**Broadly** (♩ = 74)

*f*

37

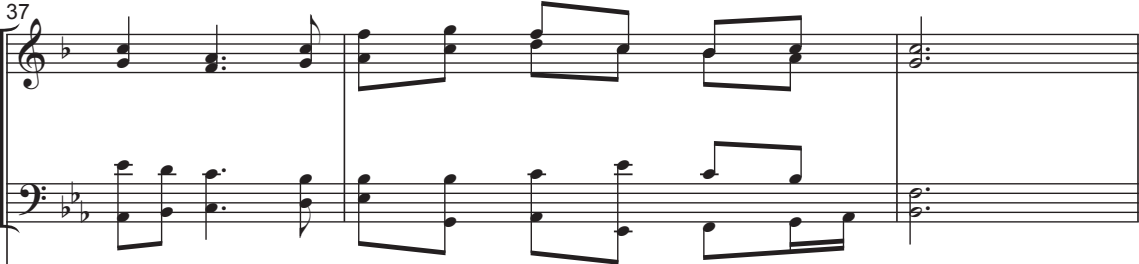

har - vest, in time each leaf comes tum - bling down.

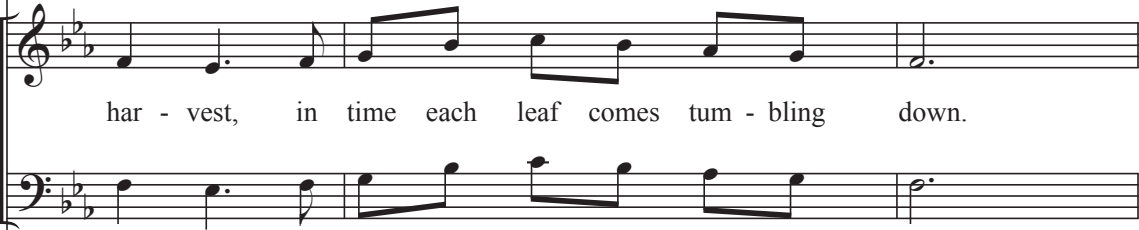

har - vest, in time each leaf comes tum - bling down.

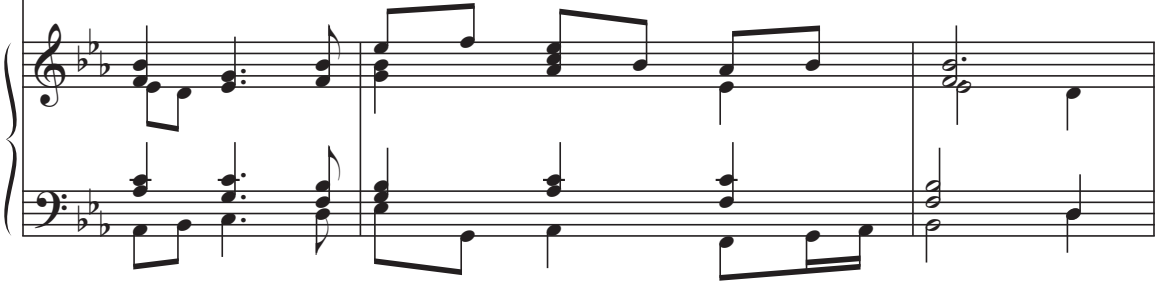

40

Dust to dust, ash - es to ash - es, in Christ re - born, our  
Dust to dust, ash - es to ash - es, in Christ re - born, our

43

leg - a - cy will live on.

leg - a - cy will live on. *div.* A - men, A - men, a -

*div.* a -

*end Descant*

46

*cresc. poco a poco*

*cresc. poco a poco*

*cresc. poco a poco*

men, a men.

a men, a men.

men, a men.

*cresc. poco a poco*

*cresc. poco a poco*

49

*ff*

A - men!

*ff*

*ff*

Bb Trumpet I/II

# The Tree of Life

Matthew J. Armstrong

**Jubilant** (♩ = 80)

**Broadly** (♩ = 74)

Copyright © 2023 Choristers Guild. All rights reserved. Printed in U.S.A.  
Reproduction of all or any portion in any form is prohibited without permission of the publisher.

This instrumental page may be reproduced as needed.

Trombone I/II

# The Tree of Life

Matthew J. Armstrong

**Jubilant** (♩ = 80)

1  
*f*

4

9

15  
*mp*

22  
*mf*

28

**Broadly** (♩ = 74)

35  
*f*

41

46  
*cresc. poco a poco*  
*ff*

Copyright © 2023 Choristers Guild. All rights reserved. Printed in U.S.A.  
Reproduction of all or any portion in any form is prohibited without permission of the publisher.

This instrumental page may be reproduced as needed.

This page may be duplicated for congregational use, provided each copy includes the copyright information at the bottom of the page.

*Dedicated to my dear friend, Sarah, in memory of her husband, Duane*

## The Tree of Life

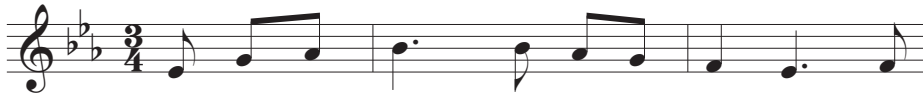

1. The tree of life has man - y bran - ches, and  
 2. The sea - sons change, the life - tree blos - soms, each  
 3. We grow and change, we plant and har - vest, in

with each bud new hope is born, spring-ing forth in joy and  
 young leaf nour-ished from a - bove, hold - ing on through trial and  
 time each leaf comes tum-bling down. Dust to dust, ash - es to

splen-dor, re - mind - ing us our leg - a - cy will live on.  
 tem - pest, as - sur - ing us our leg - a - cy will live on.  
 ash - es, in Christ re - born, our leg - a - cy will live on.

---

From: *The Tree of Life* (CGA1707).

Text: Matthew J. Armstrong.

Music: Matthew J. Armstrong.

Copyright © 2023 Choristers Guild. All rights reserved.

Reprinted for congregational use by permission of the publisher.